

COLORADO LAND SURVEY MONUMENT RECORD

REPORT ONE MONUMENT ONLY ON THIS FORM

REPRODUCTION OF THIS FORM IS AUTHORIZED.

All Items to be filled in by the Land Surveyor using permanent black lettering and lines which can be reproduced. (Except)*

1. TYPE OF MONUMENT (Check one) ☐ Section Corner ☐ Bench Mark ☒ Other 1/16 CORNER
☐ Quarter Corner

2. DESCRIPTION OF MONUMENT FOUND AND MONUMENT MARKINGS.

FOUND BENT 18"x1/2" REBAR IN CITY OF AURORA RANGE BOX AT INTERSECTION OF SOUTH CHAMBERS ROAD AND EAST MEXICO AVE. TOP OF RANGE BOX IS 5" BELOW ASPHALT SURFACE.

3. DESCRIPTION OF MONUMENT AND MONUMENT MARKINGS ESTABLISHED BY YOU TO PERPETUATE THE LOCATION OF THIS POINT.

SET 30"x5/8" REBAR WITH 2 1/2" ALUMINUM CAP MARKED AS SHOWN.

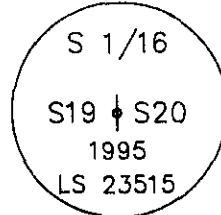

4. SKETCH SHOWING RELATIVE LOCATION OF MONUMENT ACCESSORIES AND REFERENCE POINTS STATING WHETHER FOUND OR SET. SHOW SUPPORTING AND/OR CONTRADICTORY EVIDENCE WHERE APPLICABLE.

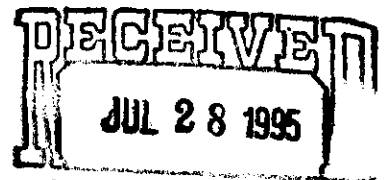
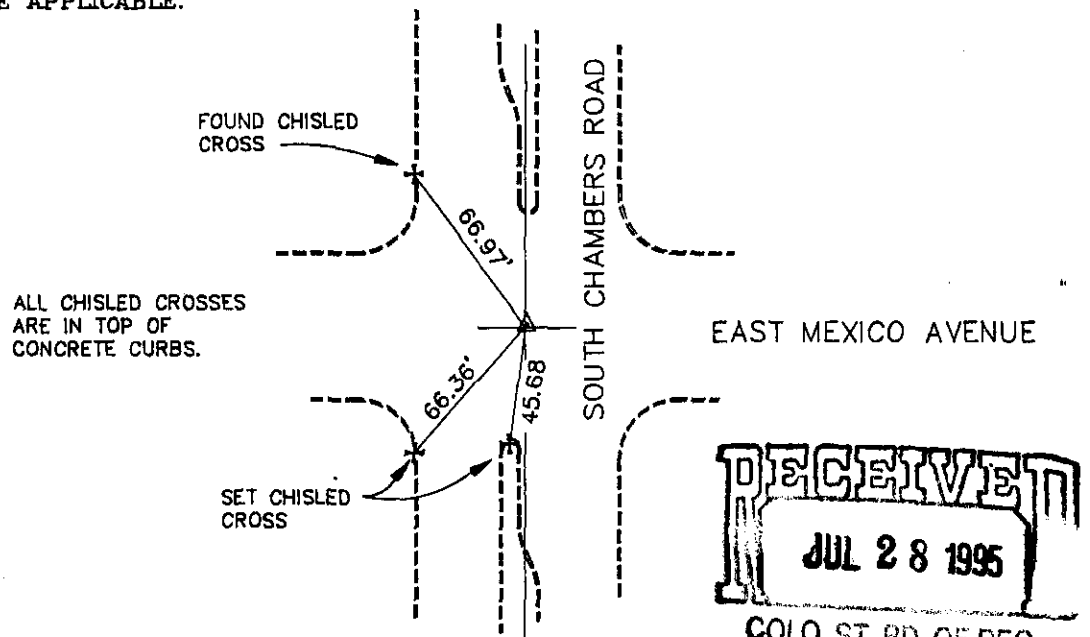

COLO. ST. BD. OF REG. FOR PE AND PLS

Date of Field Work 6/30/95

5. CERTIFICATION

This is to certify that I was in responsible charge of the surveying work described in this record and that to the best of my knowledge the information presented herein is true and correct.

Signature Patrick C O'Hearn
 Firm Name: ROBINSON/DALTON CONSULTING, INC.
 Firm Address: 3001 SOUTH JAMAICA COURT #100, AURORA COLO
 Phone: 303 - 752-4823

Date July 26, 1995

6. LOCATION DIAGRAM
 1" = 1 Mile

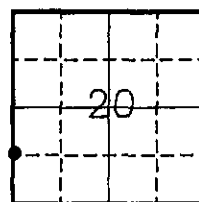

• = Location of Monument



Surveyor's Seal

*(Do not fill in)

Accepted for Filing
 State Board of Registration for Professional Engineers and Land Surveyors
 JUL 31 1995
 By _____
 Date _____
 COLO. ST. BD. OF REG. FOR PE AND PLS
 RECEIVED AT OFFICE OF THE COUNTY CLERK;
 _____ COUNTY
 By _____
 Date _____

Record to be filed by Index Reference Number, numerically, then alphabetically, under appropriate Township, Range, and Meridian.

7. SEC. 20, T. 4S, R. 66W, 6th P.M.
 COUNTY ARAPAHOE INDEX REF. NO. 5K
8. SEC. _____, T. _____, R. _____ P.M.
 COUNTY _____ INDEX REF. NO. _____

COLORADO LAND SURVEY MONUMENT RECORD

REPORT ONE MONUMENT ONLY ON THIS FORM
REPRODUCTION OF THIS FORM IS AUTHORIZED.

078617

All items to be filled in by the Land Surveyor using permanent black lettering and lines which can be reproduced. (Except)*

1. TYPE OF MONUMENT
(Check one)

☐ Section Corner
☒ Quarter Corner

☐ Bench mark
☐ Other _____

2. DESCRIPTION OF MONUMENT FOUND AND MONUMENT MARKINGS.

Found 1 1/2" axle from CoA ties to 1971 MSM Mon Rec.

3. DESCRIPTION OF MONUMENT AND MONUMENT MARKINGS ESTABLISHED BY YOU TO PERPETUATE THE LOCATION OF THIS POINT.

Set 3" brass cap on 2 1/2" I.D. 30" length steel pipe in concrete with range box in place of 1 1/2" axle.

4. SKETCH SHOWING RELATIVE LOCATION OF MONUMENT ACCESSORIES AND REFERENCE POINTS STATING WHETHER FOUND OR SET. SHOW SUPPORTING AND/OR CONTRADICTORY EVIDENCE WHERE APPLICABLE.

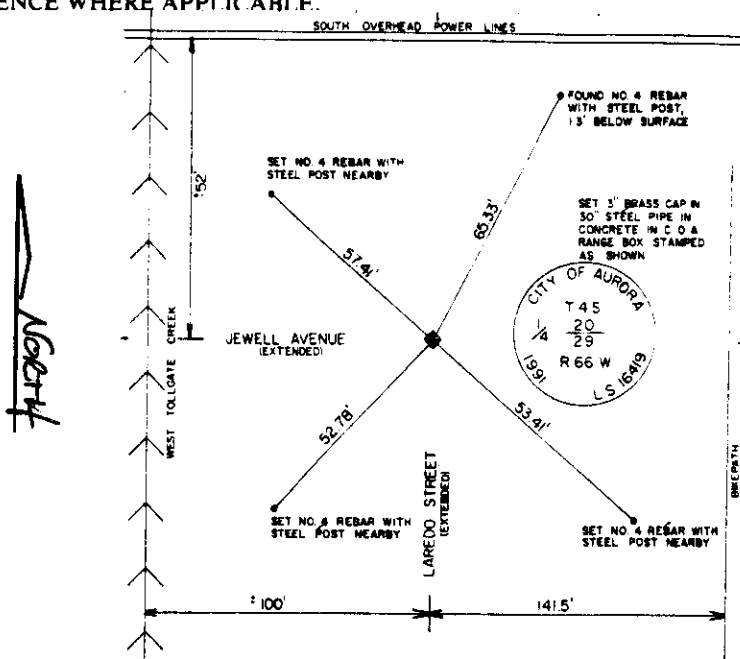

Date of Field Work *February 13, 1991*

5. CERTIFICATION

This is to certify that I was in responsible charge of the surveying work described in this record and that to the best of my knowledge the information presented herein is true and correct.

Signature *Kenneth E. Rice*
Firm Name: *City of Aurora*
Firm Address: *13845 E. Ellsworth*
Phone: *695-7550*

Date *March 20, 1991*

*(Do not fill in)

Accepted for Filing

State Board of Registration for Professional Engineers and Land Surveyors

By *Julio Quintana*

Date *APR 12 1991*

RECEIVED AT OFFICE OF THE COUNTY CLERK;

_____ COUNTY

By _____

Date _____

Record to be filed by Index Reference Number, numerically, then alphabetically, under appropriate Township, Range, and Meridian.

6. LOCATION DIAGRAM

1" = 1 Mile

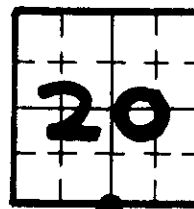

• = Location of Monument



Surveyor's Seal

7. SEC. *20*, T *45*, R *66W*, *6th* P.M.
COUNTY *ARAPAHOE* INDEX REF. NO. *7-5*

8. SEC. _____, T _____, R _____, _____ P.M.
COUNTY _____ INDEX REF. NO. _____

COLORADO LAND SURVEY MONUMENT RECORD

Department of Regulatory Agencies
Board of Licensure for Architects, Professional Engineers and Professional Land Surveyors
1560 Broadway, Suite 1350
Denver, CO 80202

Phone (303) 894-7800; Fax (303) 894-2310; EMAIL aes@dora.state.co.us; V/TDD 711

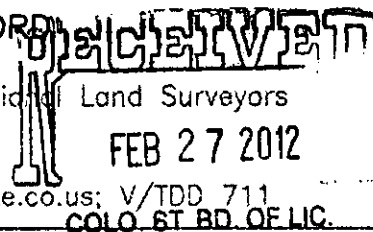

Report one monument only on this form - Reproduction of this form is authorized for AES
All items are to be filled in by the Land Surveyor using **PERMANENT BLACK LETTERING** and lines which can be reproduced.

1. TYPE OF MONUMENT: ☒ SECTION CORNER ☐ QUARTER CORNER ☐ SIXTEENTH CORNER ☐ OTHER _____

2. DESCRIPTION AND DATE OF MONUMENT FOUND:

FOUND 3" ALUMINUM CAP 0.7' DOWN IN A RANGE BOX ON 2/22/12. SET T-POST ON NORTH SIDE OF RANGE BOX.

3. DESCRIPTION OF MONUMENT SET BY YOU TO PERPETUATE THE LOCATION OF THIS POINT:

4. SKETCH SHOWING RELATIVE LOCATION OF MONUMENT, ACCESSORIES AND REFERENCE POINTS STATING WHETHER FOUND OR SET, SHOW SUPPORTING AND/OR CONTRADICTORY EVIDENCE WHERE APPLICABLE:

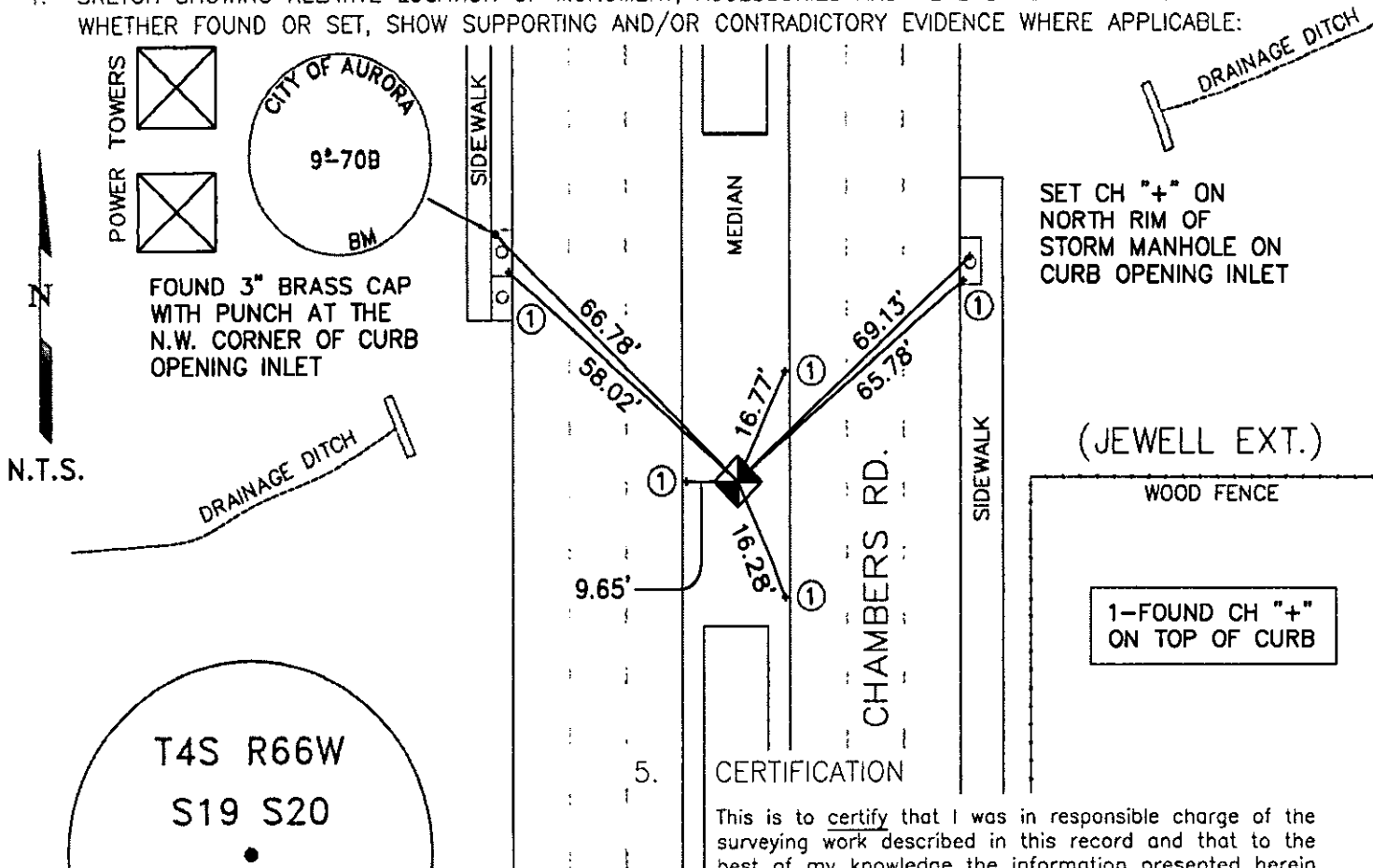

5. CERTIFICATION

This is to certify that I was in responsible charge of the surveying work described in this record and that to the best of my knowledge the information presented herein is true and correct.

Name (Please Print): JAN STERLING

Firm Name: CITY OF AURORA

Firm Address: 13636 E. ELLSWORTH AVE.
AURORA, COLORADO 80012

Phone: 303-326-8015

6. LOCATION DIAGRAM

1" = 1 Mile

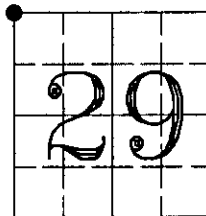

● = Location of Monument

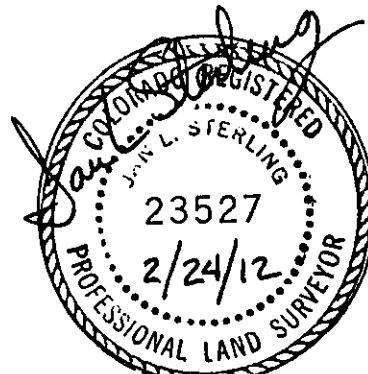

Signature/Date through Seal

7. SEC 29 T 4S R 66W, 6TH P.M.
COUNTY ARAPAHOE INDEX REF NUMBER 05-J

**8. SEC _____ T _____ R _____, _____ P.M.
COUNTY _____ INDEX REF NUMBER _____

** To be used only for monuments located on county lines



Dora
Department of Regulatory Agencies

Rev.02/01/2011

a. Date of field Work to Establish, Restore or Rehabilitate Monument: FEBRUARY 22, 2012
b. Date Monument was used as a Control corner: _____

(Surveyor, do not fill in)

ACCEPTED
MAR 31 2012
COLO. ST. BD. OF LIC. FOR AES

RECEIVED AT OFFICE OF THE COUNTY CLERK
_____ COUNTY

BY: _____
DATE: _____

Record to be filed numerically by Index Reference Number, then alphabetically by letter in the index reference number, then under appropriate Township, Range, and Meridian.