

# COLORADO LAND SURVEY MONUMENT RECORD

Department of Regulatory Agencies  
Board of Licensure for Architects, Professional Engineers and Professional Land Surveyors  
1560 Broadway, Suite 1350  
Denver, CO 80202  
Phone (303) 894-7800; Fax (303) 894-2310; EMAIL [aes@dora.state.co.us](mailto:aes@dora.state.co.us); V/TDD 711

**RECEIVED**  
MAR 20 2018  
MAR 20 2018

Report one monument only on this form - Reproduction of this form for ARCHITECTS AND PLS  
All items are to be filled in by the Land Surveyor using PERMANENT BLACK LETTERING and lines which can be reproduced.

1. TYPE OF MONUMENT: ☐ SECTION CORNER ☒ QUARTER CORNER ☐ SIXTEENTH CORNER ☐ OTHER \_\_\_\_\_
2. DESCRIPTION AND DATE OF MONUMENT FOUND:  
FOUND #6 REBAR WITH 3 1/4" ALUMINUM CAP PLS # 27269 (ORIGINAL MONUMENT RECOD DESCRIBED AS 3 1/4" PLASTIC CAP)
3. DESCRIPTION OF MONUMENT SET BY YOU TO PERPETUATE THE LOCATION OF THIS POINT:  
SET NEW TIES POINTS AS SHOWN
4. SKETCH SHOWING RELATIVE LOCATION OF MONUMENT, ACCESSORIES AND REFERENCE POINTS STATING WHETHER FOUND OR SET, SHOW SUPPORTING AND/OR CONTRADICTIONARY EVIDENCE WHERE APPLICABLE:

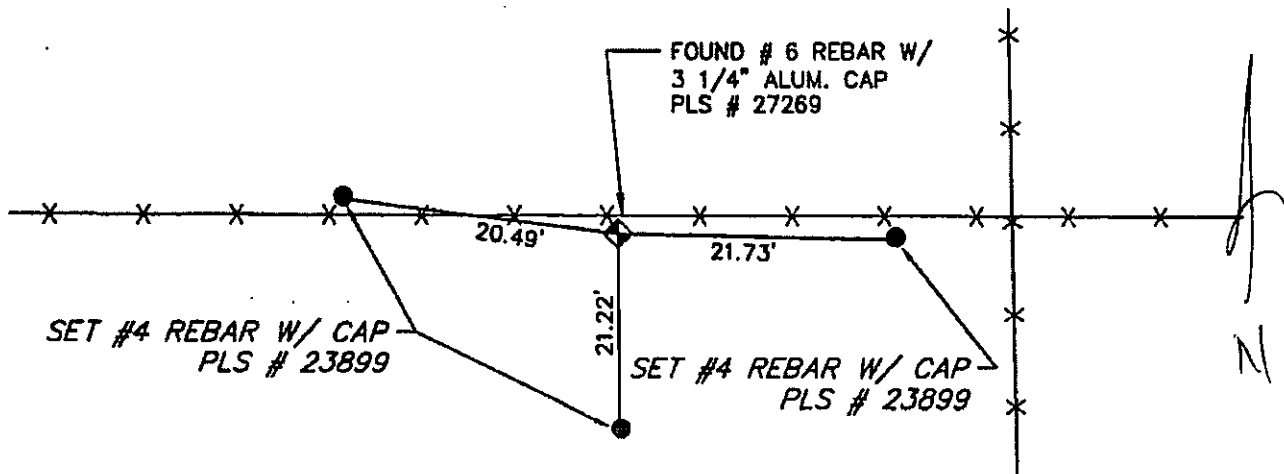

Not to scale

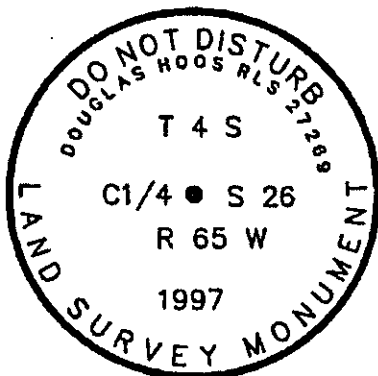

Stamping on Cap

- a. Date of field Work to Establish, Restore or Rehabilitate Monument: 08/31/15
- b. Date Monument was used as a Control corner: 04/15/15

(Surveyor, do not fill in)

**ACCEPTED**

MAR 31 2018

COLO. ST. BD. OF LIC.  
FOR ARC, PE & PLS  
RECEIVED AT OFFICE OF THE COUNTY CLERK  
\_\_\_\_\_ COUNTY

BY: \_\_\_\_\_

DATE: \_\_\_\_\_

Record to be filed numerically by Index Reference Number, then alphabetically by letter in the index reference number, then under appropriate Township, Range, and Meridian.

## 5. CERTIFICATION

This is to certify that I was in responsible charge of the surveying work described in this record and that to the best of my knowledge the information presented herein is true and correct.

Name (Please Print): RICHARD A. NOBBE PLS

Firm Name: MARTIN/MARTIN INC.

Firm Address: 12499 W. COLFAX AVE.

LAKEWOOD CO 80215

Phone: 303 431-6100

## 6. LOCATION DIAGRAM

1" = 1 Mile

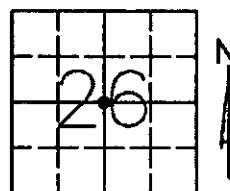

• = Location of Monument



Signature/Date through Seal

7. SEC 26 T 4S R 65W , 6TH P.M.  
COUNTY ARAPAHOE INDEX REF NUMBER 19-G

\*\*8. SEC \_\_\_\_\_ T \_\_\_\_\_ R \_\_\_\_\_ , \_\_\_\_\_ P.M.  
COUNTY \_\_\_\_\_ INDEX REF NUMBER \_\_\_\_\_

\*\* To be used only for monuments located on county lines



**Dora**  
Department of Regulatory Agencies

Rev.02/01/2011

# COLORADO LAND SURVEY MONUMENT RECORD

Department of Regulatory Agencies  
Board of Registration for Professional Engineers and Professional Land Surveyors  
1560 Broadway, Suite 1370, Denver, Co 80202  
Phone (303) 894-7788 \* Fax (303) 894-7790 \* TDD Line (303) 894-7780

REPORT ONE MONUMENT ONLY ON THIS FORM - REPRODUCTION OF THIS FORM IS AUTHORIZED  
All items to be filled in by the Land Surveyor using PERMANENT BLACK LETTERING and lines which can be reproduced

1. TYPE OF MONUMENT: ☐ Section Corner ☒ Quarter Corner ☐ Bench Mark ☐ Other \_\_\_\_\_

## 2. DESCRIPTION OF MONUMENT FOUND:

FOUND #5 REBAR WITH BROKEN YELLOW PLASTIC CAP AND TIES AS SHOWN BELOW

## 3. DESCRIPTION OF MONUMENT ESTABLISHED BY YOU TO PERPETUATE THE LOCATION OF THIS POINT:

UPGRADED TO A 3/4" X 30" REBAR WITH 3 1/4" ALUMINUM CAP AND USED TIES AS SHOWN BELOW

## 4. SKETCH SHOWING RELATIVE LOCATION OF MONUMENT, ACCESSORIES AND REFERENCE POINTS STATING WHETHER FOUND OF SET, SHOW SUPPORTING AND/OR CONTRADICTORY EVIDENCE WHERE APPLICABLE:

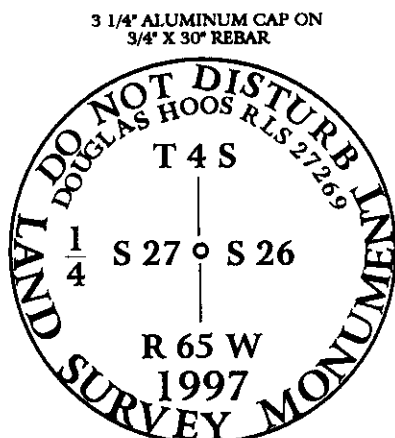

Stamping on cap

a. Date of field work to Establish, Restore, or Rehabilitate Monument 10 - 23 - 97

b. Date Monument was Used as Control: 12 - 2 - 97

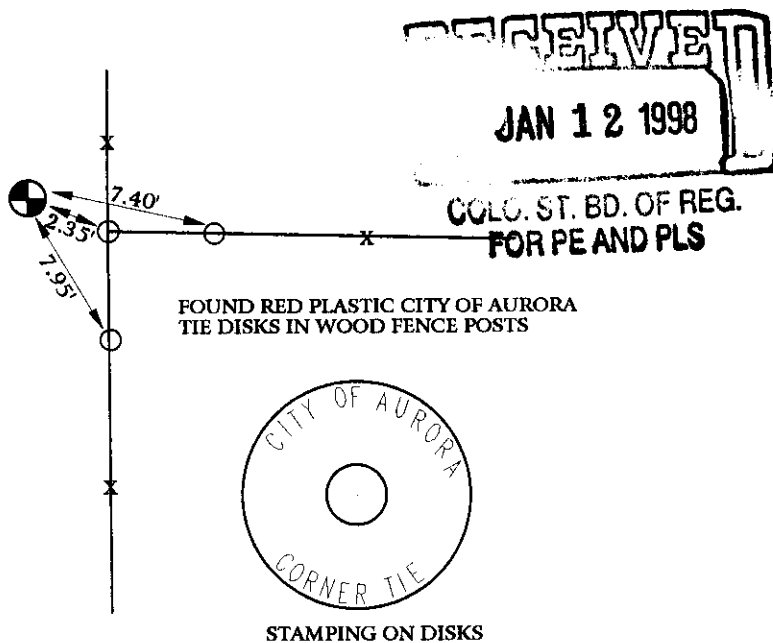

STAMPING ON DISKS

## 5. CERTIFICATION

This is to certify that I was in responsible charge of the surveying work described in this record and that to the best of my knowledge the information presented herein is true and correct.

Name (Please Print): M. Douglas Hoos

Firm Name: AMERICAN WEST LAND SURVEYING CO.

Firm Address: 320 S. 3rd AVE., BRIGHTON, CO. 80601

Phone: (303) 659 - 1532

## 6. LOCATION DIAGRAM

1" = 1 Mile

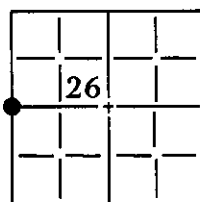

● = Location of Monument Signature/Date through Seal

7. SEC. 26 T. 4S R. 65W , 6TH P.M.

COUNTY ARAPAHOE INDEX REF. NUMBER 17-G

\*\*8. SEC. \_\_\_\_\_ T. \_\_\_\_\_, R. \_\_\_\_\_, \_\_\_\_\_ P.M.

COUNTY \_\_\_\_\_ INDEX REF. NUMBER \_\_\_\_\_

\*\* To be used only for monuments located on county lines

# COLORADO LAND SURVEY MONUMENT RECORD

Department of Regulatory Agencies

Board of Licensure for Architects, Professional Engineers and Professional Land Surveyors

1560 Broadway, Suite 1350

Denver, CO 80202

Phone (303) 894-7800; Fax (303) 894-2310; EMAIL [aes@dora.state.co.us](mailto:aes@dora.state.co.us); V/TDD 711

Report one monument only on this form - Reproduction of this form is authorized.  
All items are to be filled in by the Land Surveyor using **PERMANENT BLACK LETTERING** and lines which can be reproduced.

1. TYPE OF MONUMENT: ☐ SECTION CORNER ☒ QUARTER CORNER ☐ SIXTEENTH CORNER ☐ OTHER \_\_\_\_\_

2. DESCRIPTION AND DATE OF MONUMENT FOUND:  
FOUND #6 REBAR WITH PLASTIC CAP ILLEGIBLE

3. DESCRIPTION OF MONUMENT SET BY YOU TO PERPETUATE THE LOCATION OF THIS POINT:  
ATTACHED 2-1/2" ALUMINUM CAP PLS #23899 AND SET NEW TIE  
POINTS AS SHOWN

4. SKETCH SHOWING RELATIVE LOCATION OF MONUMENT, ACCESSORIES AND REFERENCE POINTS STATING  
WHETHER FOUND OR SET, SHOW SUPPORTING AND/OR CONTRADICTORY EVIDENCE WHERE APPLICABLE:

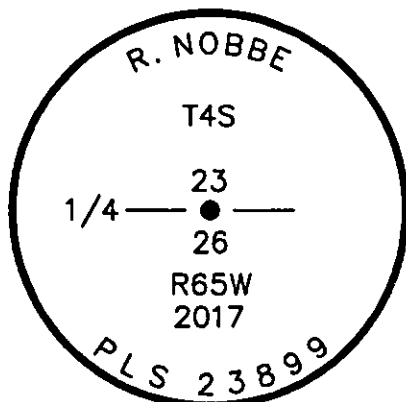
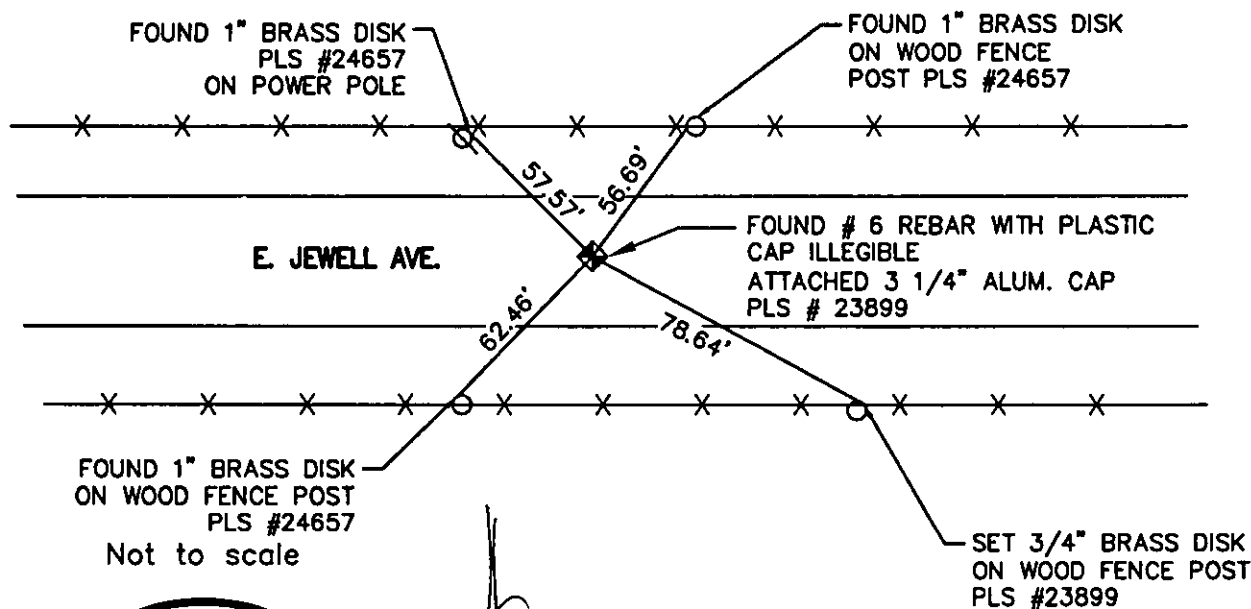

Stamping on Cap

## 5. CERTIFICATION

This is to certify that I was in responsible charge of the surveying work described in this record and that to the best of my knowledge the information presented herein is true and correct.

Name (Please Print): RICHARD A. NOBBE PLS

Firm Name: MARTIN/MARTIN INC.

Firm Address: 12499 W. COLFAX AVE.

LAKEWOOD CO 80215

Phone: 303 431-6100

## 6. LOCATION DIAGRAM

1" = 1 Mile

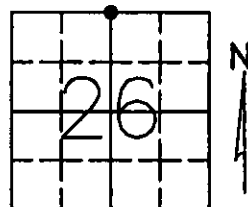

● = Location of Monument

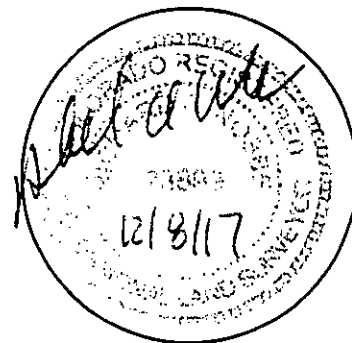

Signature/Date through Seal

7. SEC 26 T 4S R 65W, 6TH P.M.  
COUNTY ARAPAHOE INDEX REF NUMBER 19-J

\*\*8. SEC \_\_\_\_\_ T \_\_\_\_\_ R \_\_\_\_\_, \_\_\_\_\_ P.M.  
COUNTY \_\_\_\_\_ INDEX REF NUMBER \_\_\_\_\_

\*\* To be used only for monuments located on county lines



**Dora**  
Department of Regulatory Agencies

Rev.02/01/2011

a. Date of field Work to Establish, Restore or Rehabilitate Monument: 09/27/17

b. Date Monument was used as a Control corner: 09/19/17

(Surveyor, do not fill in)

**ACCEPTED**

JAN 31 2018

COLO. ST. BD. OF LIC.  
FOR ARC, PE & PLS

RECEIVED AT OFFICE OF THE COUNTY CLERK  
\_\_\_\_\_ COUNTY

BY: \_\_\_\_\_

DATE: \_\_\_\_\_

Record to be filed numerically by Index Reference Number, then alphabetically by letter in the index reference number, then under appropriate Township, Range, and Meridian.

# COLORADO LAND SURVEY MONUMENT RECORD

Department of Regulatory Agencies  
Board of Licensure for Architects, Professional Engineers and Professional Land Surveyors  
1560 Broadway, Suite 1350  
Denver, CO 80202  
Phone (303) 894-7800; Fax (303) 894-2310; EMAIL aes@dora.state.co.us; V/TDD 711

Report one monument only on this form - Reproduction of this form is authorized.  
All items are to be filled in by the Land Surveyor using **PERMANENT BLACK LETTERING** and lines which can be reproduced.

1. TYPE OF MONUMENT: ☐ SECTION CORNER ☒ QUARTER CORNER ☐ SIXTEENTH CORNER ☐ OTHER \_\_\_\_\_
2. DESCRIPTION AND DATE OF MONUMENT FOUND:  
No monument found - found old ties from Monument Record dated July, 2013 by PLS 26285
3. DESCRIPTION OF MONUMENT SET BY YOU TO PERPETUATE THE LOCATION OF THIS POINT:  
Using old ties - re-establish monument location and set a 3' long #6 rebar w/ 3/4" Aluminum Cap in Monument Box
4. SKETCH SHOWING RELATIVE LOCATION OF MONUMENT, ACCESSORIES AND REFERENCE POINTS STATING WHETHER FOUND OR SET, SHOW SUPPORTING AND/OR CONTRADICTORY EVIDENCE WHERE APPLICABLE.

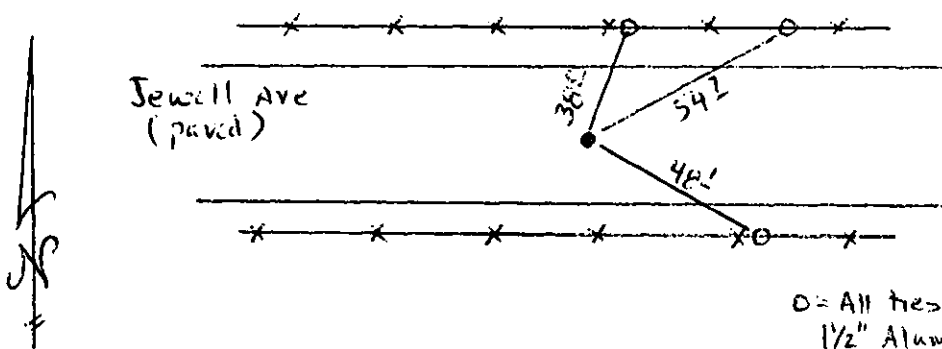

Not to scale

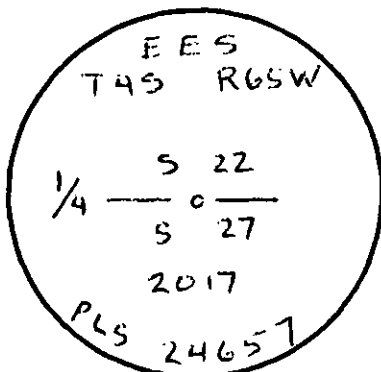

Stamping on Cap

- a. Date of field Work to Establish, Restore or Rehabilitate Monument: 6-10-17
- b. Date Monument was used as a Control corner: 6-2-17

(Surveyor, do not fill in)

ACCEPTED

AUG 31 2017

COLO. ST. BD. OF LIC. FOR AES

RECEIVED AT OFFICE OF THE COUNTY CLERK \_\_\_\_\_ COUNTY

BY: \_\_\_\_\_

DATE: \_\_\_\_\_

Record to be filed numerically by Index Reference Number, then alphabetically by letter in the index reference number, then under appropriate Township, Range, and Meridian.

## 5. CERTIFICATION

This is to certify that I was in responsible charge of the surveying work described in this record and that to the best of my knowledge the information presented herein is true and correct.

Name (Please Print): Thomas G Carlson  
Firm Name: Enccompass Energy Services  
Firm Address: 325 Interlocken Plwy PC 100  
Broomfield CO 80021  
Phone: 303 955 6080

## 6. LOCATION DIAGRAM

1" = 1 Mile

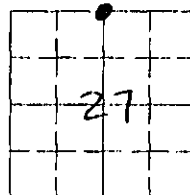

● = Location of Monument

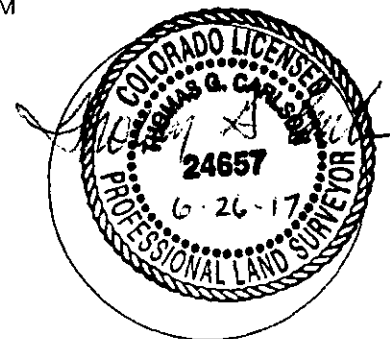

Signature/Date through Seal

7. SEC 27 T 4S R 6SW 6<sup>th</sup> P.M.  
COUNTY Arapahoe INDEX REF NUMBER 15 J

\*\*8. SEC \_\_\_\_\_ T \_\_\_\_\_ R \_\_\_\_\_ P.M.  
COUNTY \_\_\_\_\_ INDEX REF NUMBER \_\_\_\_\_

\*\* To be used only for monuments located on county lines



**Dora**  
Department of Regulatory Agencies

Rev.07/01/2011

# COLORADO LAND SURVEY MONUMENT RECORD

Department of Regulatory Agencies  
Board of Licensure for Architects, Professional Engineers and Professional Land Surveyors  
1560 Broadway, Suite 1350  
Denver, CO 80202  
Phone (303) 894-7800; Fax (303) 894-2310; EMAIL [aes@dora.state.co.us](mailto:aes@dora.state.co.us); V/TDD 711

SEP 04 2014

Report one monument only on this form - Reproduction of this form is authorized by the Board of Licensure for Architects, Professional Engineers and Professional Land Surveyors. All items are to be filled in by the Land Surveyor using **PERMANENT BLACK LETTERING** and lines which can be reproduced.

1. TYPE OF MONUMENT: ☐ SECTION CORNER ☒ QUARTER CORNER ☐ SIXTEENTH CORNER ☐ OTHER \_\_\_\_\_

2. DESCRIPTION AND DATE OF MONUMENT FOUND:

FOUND A 3" BRASS CAP AT THE EDGE OF ASPHALT & 1.0' BELOW THE SURFACE ON 7/2/14.  
SET A RANGE BOX WITH LID 0.2' BELOW THE SURFACE.

3. DESCRIPTION OF MONUMENT SET BY YOU TO PERPETUATE THE LOCATION OF THIS POINT:

4. SKETCH SHOWING RELATIVE LOCATION OF MONUMENT, ACCESSORIES AND REFERENCE POINTS STATING WHETHER FOUND OR SET, SHOW SUPPORTING AND/OR CONTRADICTORY EVIDENCE WHERE APPLICABLE:

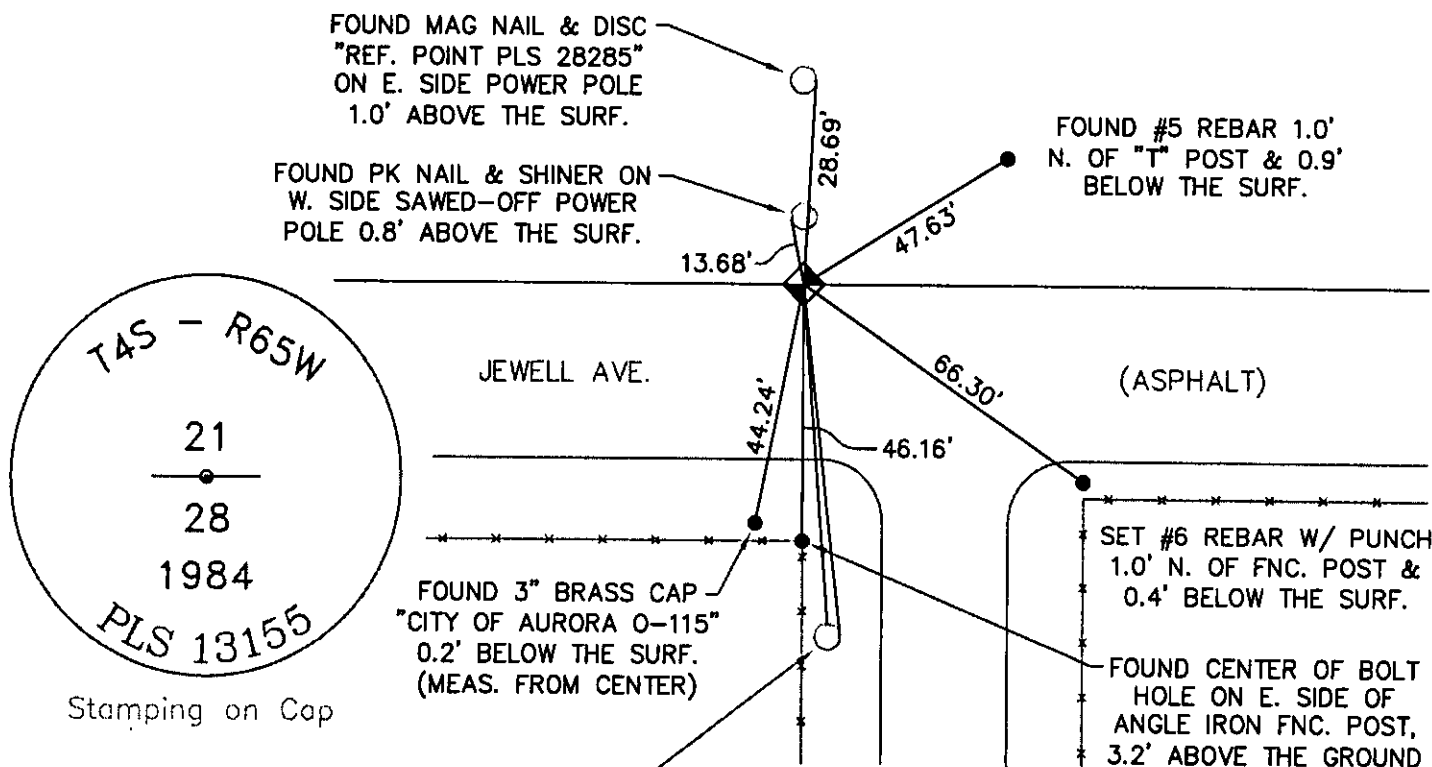

## 5. CERTIFICATION

This is to certify that I was in responsible charge of the surveying work described in this record and that to the best of my knowledge the information presented herein is true and correct.

Name (Please Print): ERIC W. ANSART

Firm Name: CITY OF AURORA

Firm Address: 13636 E. ELLSWORTH AVE.

AURORA, COLORADO 80012

Phone: 303-326-8015

## 6. LOCATION DIAGRAM

1" = 1 Mile

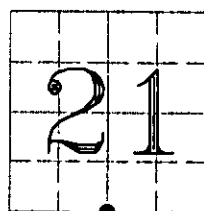

0 = Location of Monument

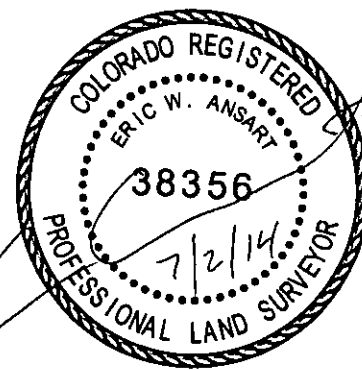

Signature/Date through Seal

7. SEC 21 T 4S R 65W, 6TH P.M.  
COUNTY ARAPAHOE INDEX REF NUMBER 11J

\*\*8. SEC \_\_\_\_\_ T \_\_\_\_\_ R \_\_\_\_\_, \_\_\_\_\_ P.M.  
COUNTY \_\_\_\_\_ INDEX REF NUMBER \_\_\_\_\_

\*\* To be used only for monuments located on county lines



**Dora**  
Department of Regulatory Agencies

Rev.02/01/2011

a. Date of field Work to Establish, Restore or Rehabilitate Monument: JULY 2, 2014

b. Date Monument was used as a Control corner: \_\_\_\_\_

(Surveyor, do not fill in)

**ACCEPTED**  
OCT 31 2014  
FOR AES  
RECEIVED AT OFFICE OF THE COUNTY CLERK  
\_\_\_\_\_  
COUNTY  
BY: \_\_\_\_\_  
DATE: \_\_\_\_\_  
Record to be filed numerically by Index Reference Number, then alphabetically by letter in the index reference number, then under appropriate Township, Range, and Meridian.

**RECEIVED**  
MAY 22 2018  
COLO. ST. BD. OF LIC.  
FOR ARCH, PE, AND PLS

Report one monument only on this form - Reproduction of this form is prohibited. All items are to be filled in by the Land Surveyor using PERMANENT BLACK LETTERING and lines which can be reproduced.

1. TYPE OF MONUMENT: ☒ SECTION CORNER ☐ QUARTER CORNER ☐ SIXTEENTH CORNER ☐ OTHER \_\_\_\_\_

2. DESCRIPTION AND DATE OF MONUMENT FOUND:

FOUND 3 1/4" BRASS CAP "CITY OF AURORA LS 15244 1989" 2.2' BELOW THE SURFACE IN A RANGE BOX ON 3/20/2018.

3. DESCRIPTION OF MONUMENT SET BY YOU TO PERPETUATE THE LOCATION OF THIS POINT:

SET 2 1/2" ALUMINUM CAP ON A #6 REBAR, IN CONCRETE & ON TOP OF THE FOUND BRASS CAP, 0.5' BELOW THE SURFACE IN A RANGE BOX ON 4/4/2018.

4. SKETCH SHOWING RELATIVE LOCATION OF MONUMENT, ACCESSORIES AND REFERENCE POINTS STATING WHETHER FOUND OR SET, SHOW SUPPORTING AND/OR CONTRADICTORY EVIDENCE WHERE APPLICABLE:

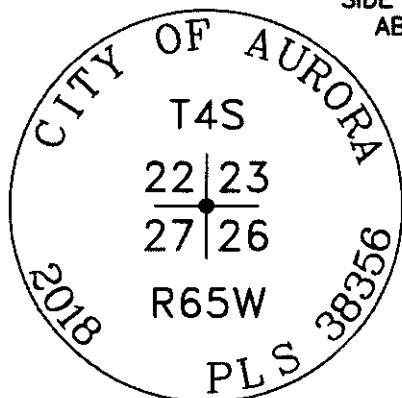
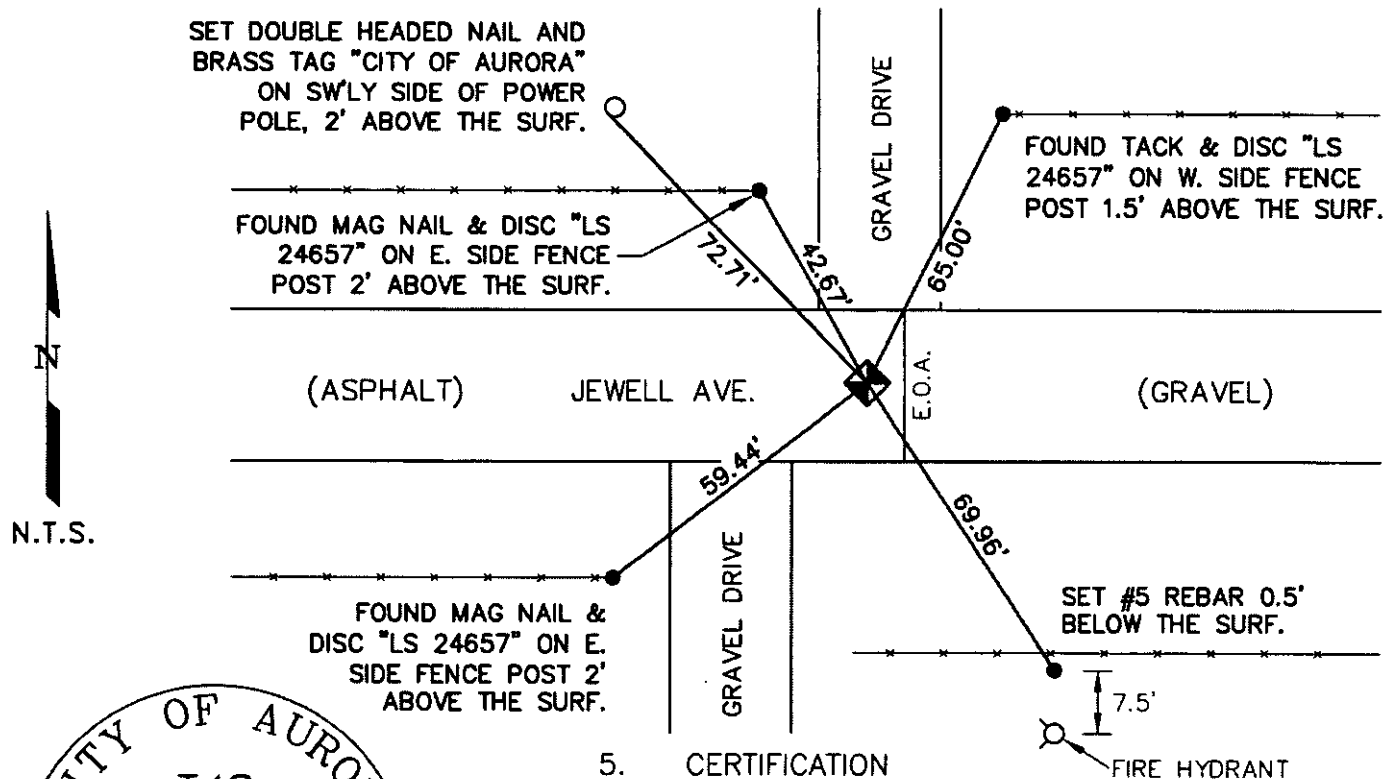

Stamping on Cap

5. CERTIFICATION

This is to certify that I was in responsible charge of the surveying work described in this record and that to the best of my knowledge the information presented herein is true and correct.

Name (Please Print): ERIC W. ANSART

Firm Name: CITY OF AURORA

Firm Address: 13636 E. ELLSWORTH AVE.

AURORA, COLORADO 80012

Phone: 303-326-8015

6. LOCATION DIAGRAM

1" = 1 Mile

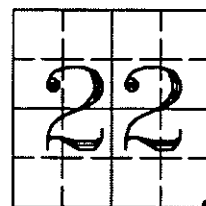

● = Location of Monument



Signature/Date through Seal

7. SEC 22 T 4S R 65W, 6TH P.M.  
COUNTY ARAPAHOE INDEX REF NUMBER 17J

\*\*8. SEC \_\_\_\_\_ T \_\_\_\_\_ R \_\_\_\_\_, \_\_\_\_\_ P.M.  
COUNTY \_\_\_\_\_ INDEX REF NUMBER \_\_\_\_\_

\*\* To be used only for monuments located on county lines



**Dora**  
Department of Regulatory Agencies

Rev.02/01/2011

**ACCEPTED**

JUN 30 2018

COLO. ST. BD. OF LIC.  
FOR ARCH, PE & PLS

RECEIVED AT OFFICE OF THE COUNTY CLERK  
\_\_\_\_\_ COUNTY

BY: \_\_\_\_\_

DATE: \_\_\_\_\_

Record to be filed numerically by Index Reference Number, then alphabetically by letter in the index reference number, then under appropriate Township, Range, and Meridian.

# COLORADO LAND SURVEY MONUMENT RECORD

Department of Regulatory Agencies  
Board of Licensure for Architects, Professional Engineers and Professional Land Surveyors  
1560 Broadway, Suite 1350  
Denver, CO 80202  
Phone (303) 894-7800; Fax (303) 894-2310; EMAIL aes@dora.state.co.us; VADP 211

SEP 18 2017

COLORADO STATE BOARD OF LIC. FOR AES

Report one monument only on this form - Reproduction of this form is authorized. All items are to be filled in by the Land Surveyor using PERMANENT BLACK LETTERING and lines which can be reproduced.

1. TYPE OF MONUMENT: ☒ SECTION CORNER ☐ QUARTER CORNER ☐ SIXTEENTH CORNER ☐ OTHER

2. DESCRIPTION AND DATE OF MONUMENT FOUND:

Found 3" Brass Cap - Illegible 2.5' Below Asphalt Surface

3. DESCRIPTION OF MONUMENT SET BY YOU TO PERPETUATE THE LOCATION OF THIS POINT:

Set new monument box over found cap

4. SKETCH SHOWING RELATIVE LOCATION OF MONUMENT, ACCESSORIES AND REFERENCE POINTS STATING WHETHER FOUND OR SET, SHOW SUPPORTING AND/OR CONTRADICTORY EVIDENCE WHERE APPLICABLE:

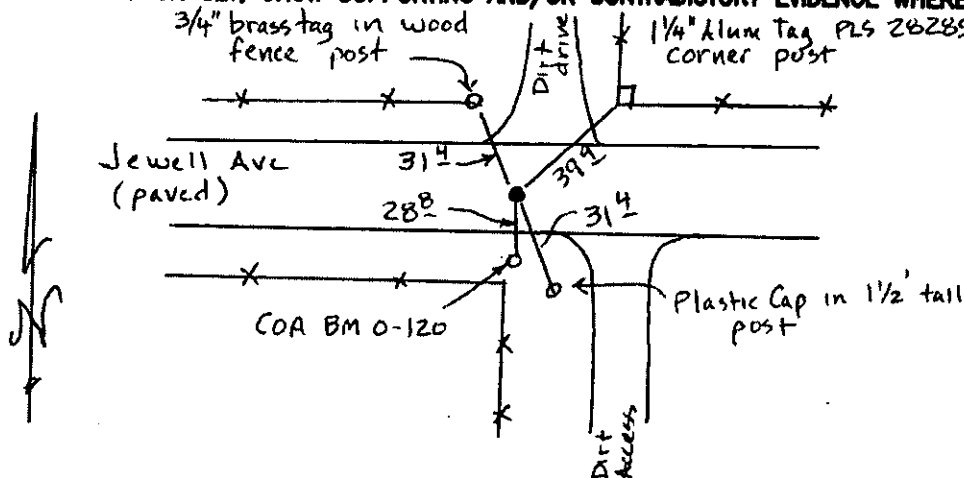

Not to scale

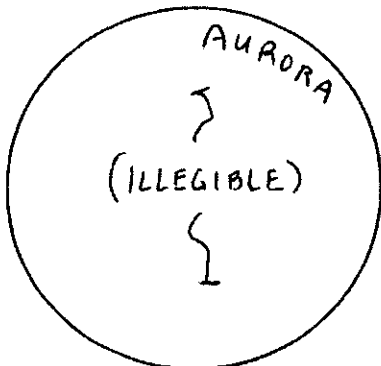

Stamping on Cap

- a. Date of field Work to Establish, Restore or Rehabilitate Monument: 7-27-17  
b. Date Monument was used as a Control corner: 7-27-17

(Surveyor, do not fill in)

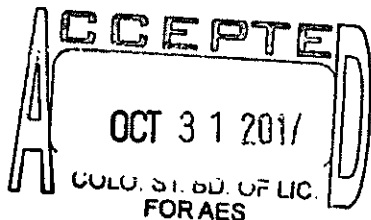

RECEIVED AT OFFICE OF THE COUNTY CLERK  
COUNTY

BY: \_\_\_\_\_

DATE: \_\_\_\_\_

Record to be filed numerically by Index Reference Number, then alphabetically by letter in the index reference number, then under appropriate Township, Range, and Meridian.

5. CERTIFICATION

This is to certify that I was in responsible charge of the surveying work described in this record and that to the best of my knowledge the information presented herein is true and correct.

Name (Please Print): Thomas G Carlson

Firm Name: Encompass Energy Services

Firm Address: 350 Interlocken Blvd. #350  
Broomfield, CO 80021

Phone: (303) 955 6080

6. LOCATION DIAGRAM

1" = 1 Mile

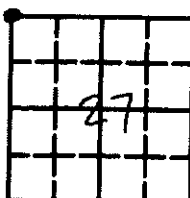

● = Location of Monument

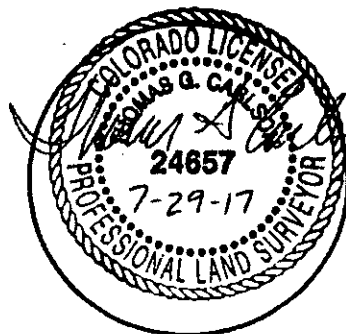

Signature/Date through Seal

7. SEC 27 T 45 R 65W 6th P.M.  
COUNTY Arapahoe INDEX REF NUMBER 13J

8. SEC T R P.M.  
COUNTY INDEX REF NUMBER

\*\* To be used only for monuments located on county lines



Rev.02/01/2011

# COLORADO LAND SURVEY MONUMENT RECORD

*Department of Regulatory Agencies  
Board of Registration for Professional Engineers and Professional Land Surveyors  
1560 Broadway, Suite 1370, Denver, Co 80202  
Phone (303)894-7788 Fax (303)894-7790 v/hdd (303)894-7780*

**REPORT ONE MONUMENT ONLY ON THIS FORM - REPRODUCTION OF THIS FORM IS AUTHORIZED**

**All items to be filled in by the Land Surveyor using PERMANENT BLACK LETTERING and lines which can be reproduced**

1. TYPE OF MONUMENT:      ☐ Section Corner      ☐ Quarter Corner      ☐ Bench Mark      ☒ Other 1/16

**2. DESCRIPTION OF MONUMENT FOUND:**

FOUND #5 REBAR WITH YELLOW PLASTIC CAP MARKED "M-E & ASSOC. LS 13502"

**3. DESCRIPTION OF MONUMENT ESTABLISHED BY YOU TO PERPETUATE THE LOCATION OF THIS POINT:**

UPGRADED TO 3/4" X 30" REBAR WITH 2 1/2" ALUMINUM CAP AND SET TIES AS SHOWN BELOW

**4. SKETCH SHOWING RELATIVE LOCATION OF MONUMENT, ACCESSORIES AND REFERENCE POINTS STATING WHETHER FOUND OF SET, SHOW SUPPORTING AND/OR CONTRADICTORY EVIDENCE WHERE APPLICABLE:**

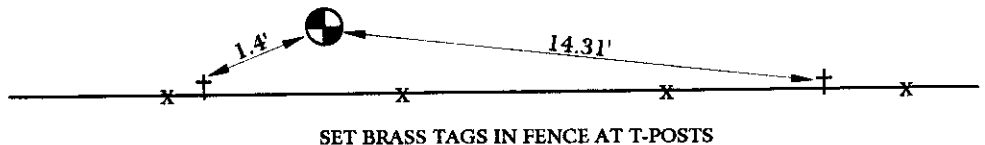

2 1/2" ALUMINUM CAP ON  
3/4" X 30" REBAR

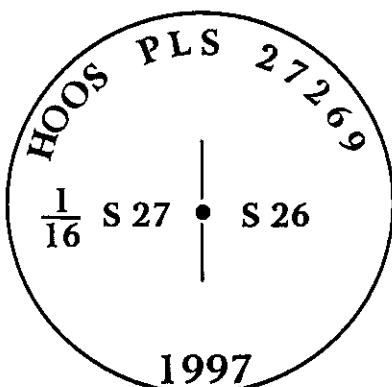

Stamping on cap

Date of field work 12 - 2 - 97

**5. CERTIFICATION**

This is to certify that I was in responsible charge of the surveying work described in this record and that to the best of my knowledge the information presented herein is true and correct.

Name (Please Print): M. Douglas Hoos

Firm Name: AMERICAN WEST LAND SURVEYING CO.

Firm Address: 320 S. 3rd AVE., BRIGHTON, CO. 80601

Phone: (303) 659 - 1532

**6. LOCATION DIAGRAM**

1" = 1 Mile

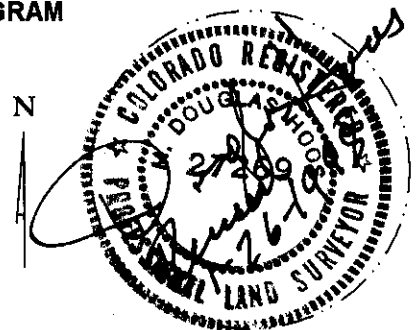
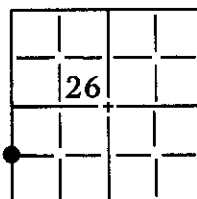

● = Location of Monument      Signature/Date through Seal

7. SEC. 26 T. 4S, R. 65W, 6TH P.M.

COUNTY ARAPAHOE INDEX REF. NUMBER 17-F

\*\*8. SEC. \_\_\_\_\_ T. \_\_\_\_\_, R. \_\_\_\_\_, \_\_\_\_\_ P.M.

COUNTY \_\_\_\_\_ INDEX REF. NUMBER \_\_\_\_\_

\*\* To be used only for monuments located on county lines

(Do not fill in)

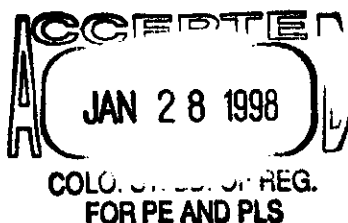

RECEIVED AT OFFICE OF THE COUNTY CLERK

\_\_\_\_\_ COUNTY

By: \_\_\_\_\_

Date: \_\_\_\_\_

Record to be filed by Index Reference Number, Numerically, then Alphabetically, under appropriate Township, range, and Meridian.



# COLORADO LAND SURVEY MONUMENT RECORD

Department of Regulatory Agencies

Board of Licensure for Architects, Professional Engineers and Professional Land Surveyors

1560 Broadway, Suite 1350

Denver, CO 80202

Phone (303) 894-7800; Fax (303) 894-2310; EMAIL aes@dora.state.co.us; V/1004/11/10

Report one monument only on this form - Reproduction of this form is authorized.

All items are to be filled in by the Land Surveyor using **PERMANENT BLACK LETTERING** and lines which can be reproduced.

1. TYPE OF MONUMENT: ☐ SECTION CORNER ☒ QUARTER CORNER ☐ SIXTEENTH CORNER ☐ OTHER

2. DESCRIPTION AND DATE OF MONUMENT FOUND:

Found 3" Brass Cap in a Range Box dated 1998

3. DESCRIPTION OF MONUMENT SET BY YOU TO PERPETUATE THE LOCATION OF THIS POINT

4. SKETCH SHOWING RELATIVE LOCATION OF MONUMENT, ACCESSORIES AND REFERENCE POINTS STATION. WHETHER FOUND OR SET, SHOW SUPPORTING AND/OR CONTRADICTORY EVIDENCE WHERE APPLICABLE

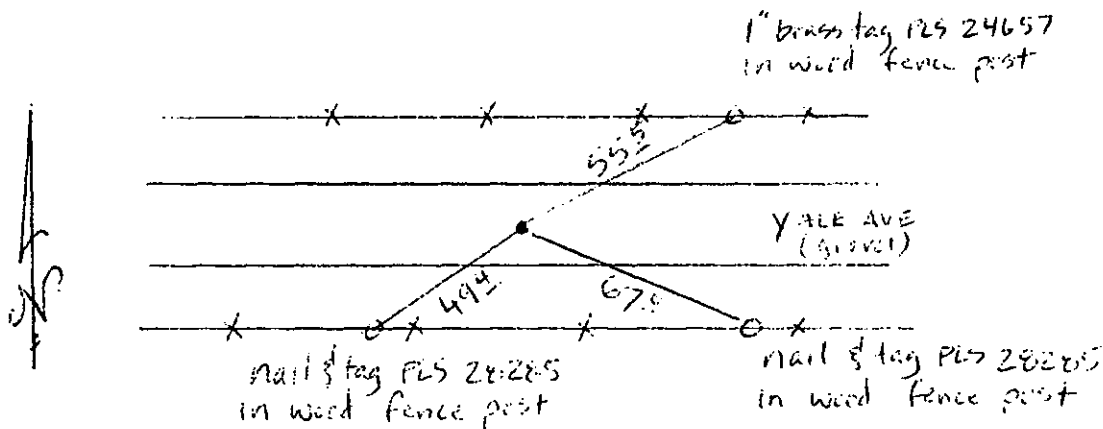

Not to scale

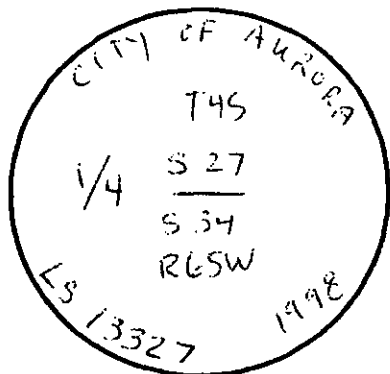

Stamping on Cap

a. Date of field Work to Establish, Restore or Rehabilitate Monument: 6-2-17

b. Date Monument was used as a Control corner: 6-2-17

(Surveyor, do not fill in)

ACCEPTED

AUG 31 2017

COLO. ST. BD. OF LIC. FOR AES

RECEIVED AT OFFICE OF THE COUNTY CLERK

\_\_\_\_\_ COUNTY

BY: \_\_\_\_\_

DATE: \_\_\_\_\_

Record to be filed numerically by Index Reference Number, then alphabetically by letter in the index reference number, then under appropriate Township, Range, and Meridian.

## 5. CERTIFICATION

This is to certify that \_\_\_\_\_ was in responsible charge of the surveying work described in this record and that to the best of my knowledge the information presented herein is true and correct.

Name (Please Print): Thomas G. Carlson

Firm Name: Encompass Energy Services

Firm Address: 325 Interlocken Pkwy AC100

Broomfield, Co 80021

Phone: 303 455 6080

## 6. LOCATION DIAGRAM

1" = 1 Mile

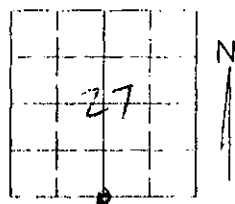

● = Location of Monument

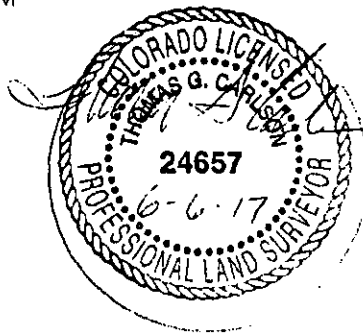

Signature/Date: \_\_\_\_\_

7. SEC 27 T 4S R 6SW 6<sup>th</sup> PM  
COUNTY Arapahoe INDEX REF NUMBER 15E

\*\*8. SEC \_\_\_\_\_ T \_\_\_\_\_ R \_\_\_\_\_ PM

COUNTY \_\_\_\_\_ INDEX REF NUMBER \_\_\_\_\_

\*\* To be used only for monuments located on county lines



**Dora**  
Department of Regulatory Agencies

Rev 11/10 2014

# COLORADO LAND SURVEY MONUMENT RECORD

Department of Regulatory Agencies  
Board of Registration for Professional Engineers and Professional Land Surveyors  
1560 Broadway, Suite 1500, Denver, CO 80202  
Phone (303) 894-7788 \* Fax (303) 894-7790 \* TDD (303) 894-2900X6

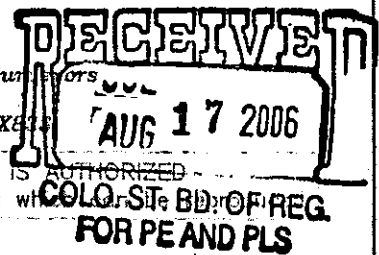

REPORT ONE MONUMENT ONLY ON THIS FORM - REPRODUCTION OF THIS FORM IS AUTHORIZED  
All items to be filled in by the Land Surveyor using **PERMANENT BLACK LETTERING** and lines which are

1. TYPE OF MONUMENT: ☒ SECTION CORNER ☐ QUARTER CORNER ☐ BENCH MARK ☐ OTHER

2. DESCRIPTION OF MONUMENT FOUND:

**FOUND 3" BRASS CAP 1.4' BELOW SURFACE OF GRAVEL ROAD IN A RANGE BOX.  
RANGE BOX LID IS 1.0' BELOW SURFACE OF GRAVEL ROAD.**

3. DESCRIPTION OF MONUMENT ESTABLISHED BY YOU TO PERPETUATE THE LOCATION OF THIS POINT:

4. SKETCH SHOWING RELATIVE LOCATION OF MONUMENT, ACCESSORIES AND REFERENCE POINTS STATING WHETHER FOUND OR SET, SHOW SUPPORTING AND/OR CONTRADICTORY EVIDENCE WHERE APPLICABLE:

NOTE: DISTANCES MEASURED WITH TOTAL STATION

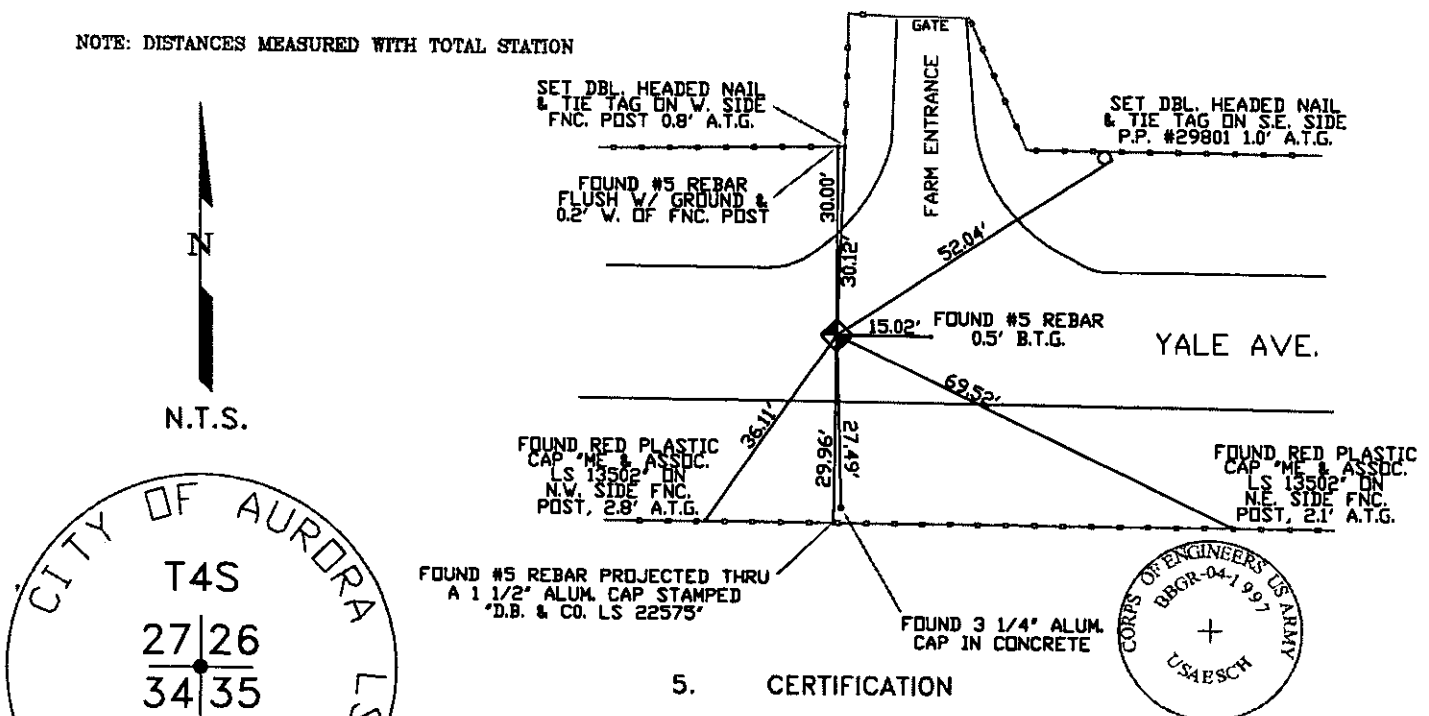

## 5. CERTIFICATION

This is to certify that I was in responsible charge of the surveying work described in this record and that to the best of my knowledge the information presented herein is true and correct.

Name (Please Print): **JAN STERLING**

Firm Name: **CITY OF AURORA**

Firm Address: **13645 E. ELLSWORTH AVE.  
AURORA, COLORADO 80012**

Phone: **303-328-8015**

## 6. LOCATION DIAGRAM

1" = 1 Mile

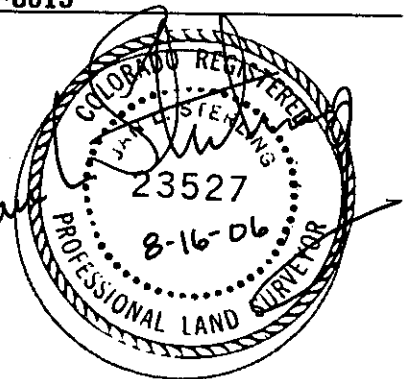
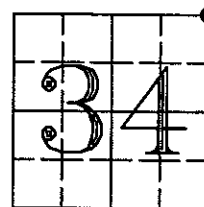

• = Location of Monument Signature/Date through Seal

7. SEC **34** T **4S** R **65W**, **6TH** P.M.

COUNTY **ARAPAHOE** INDEX REF NUMBER **17-E**

\*\*B. SEC \_\_\_\_\_ T \_\_\_\_\_ R \_\_\_\_\_, \_\_\_\_\_ P.M.

COUNTY \_\_\_\_\_ INDEX REF NUMBER \_\_\_\_\_

\*\* To be used only for monuments located on county lines

Rev.02/00

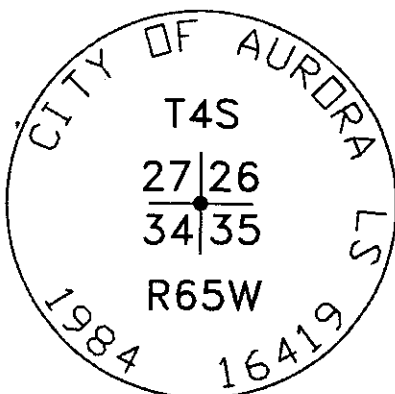

Stamping on Cap

a. Date of field Work to Establish, Restore or Rehabilitate Monument: **JUNE 19, 2006**

b. Date Monument was used as Control: **JUNE 19, 2006**

(Do not fill in)

**ACCEPTED**  
**OCT 04 2006**  
COLO. ST. BD. OF REG.  
FOR PE AND PLS

RECEIVED AT OFFICE OF THE COUNTY CLERK  
\_\_\_\_\_ COUNTY

BY: \_\_\_\_\_

DATE: \_\_\_\_\_

Record to be filed by Index Reference Number  
Numerically, then Alphabetically, under  
appropriate Township, Range, and Meridian.

# COLORADO LAND SURVEY MONUMENT RECORD

Department of Regulatory Agencies  
Board of Licensure for Architects, Professional Engineers and Professional Land Surveyors  
1560 Broadway, Suite 1350  
Denver, CO 80202  
Phone (303) 894-7800; Fax (303) 894-2310; EMAIL aes@dora.state.co.us; V/TDD 711

OCT 31 2013

Report one monument only on this form - Reproduction of this form is authorized for use by the Land Surveyor using PERMANENT BLACK LETTERING and lines which can be reproduced.

1. TYPE OF MONUMENT: ☒ SECTION CORNER ☐ QUARTER CORNER ☐ SIXTEENTH CORNER ☐ OTHER\_\_\_\_\_
2. DESCRIPTION AND DATE OF MONUMENT FOUND:  
ON THE DATE OF 07/09/2013 WE FOUND THE MONUMENT FOR THIS CORNER COMMON TO 4 SECTIONS WHICH IS A HUB WITH A TACK AND DISK INSIDE OF A 2" IRON PIPE. SINCE THE INSUFFICIENT MONUMENT IS IN THE CORRECT LOCATION WE SET A NEW ADEQUATE MONUMENT.
3. DESCRIPTION OF MONUMENT SET BY YOU TO PERPETUATE THE LOCATION OF THIS POINT:  
SINCE THE EXISTING MONUMENT WAS NOT ADEQUATE WE SET A NEW 2 1/2" ALUMINUM CAP ON A 3/4" REBAR 30" LONG INSIDE THE ABOVE DESCRIBED 2" PIPE. THE NEW ALUMINUM CAP ON THE REBAR IS MARKED AS SHOWN.  
  
WE SET REFERENCE POINTS FOR THIS CORNER AS SHOWN.
4. SKETCH SHOWING RELATIVE LOCATION OF MONUMENT, ACCESSORIES AND REFERENCE POINTS STATING WHETHER FOUND OR SET, SHOW SUPPORTING AND/OR CONTRADICTORY EVIDENCE WHERE APPLICABLE:

THE MONUMENT FOR THIS CORNER IS A NEW 2 1/2" ALUMINUM CAP ON A 3/4" REBAR 30" LONG INSIDE A 2" IRON PIPE DESCRIBED ABOVE. THE ALUMINUM CAP IS MARKED AS SHOWN.

THIS MONUMENT IS FOR:

T4S R65W  
S28 S27  
S33 S34  
2013  
6TH P.M.

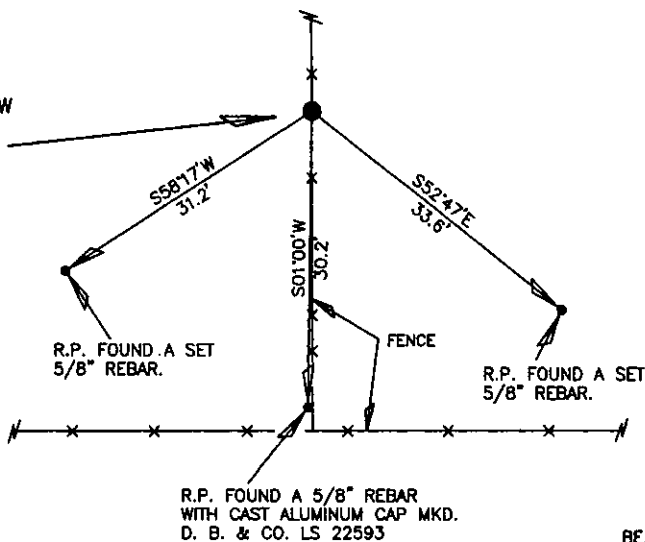

SCALE 1"=20'  
(EXCEPT IN TRIVIAL CASES)  
BEARINGS ARE RELATED TO WGS 84 WITH GPS OBSERVATIONS  
DRAWN BY: NJM  
P.C. J. HARRIS

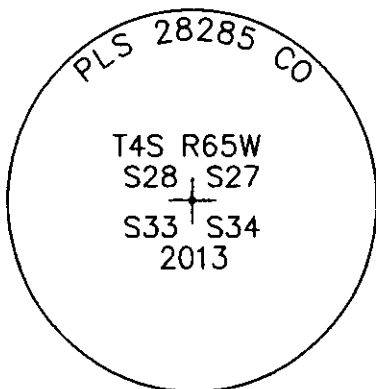

Stamping on Cap

## 5. CERTIFICATION

This is to certify that I was in responsible charge of the surveying work described in this record and that to the best of my knowledge the information presented herein is true and correct.

Name (Please Print): LOREN K. SHANKS  
Firm Name: UELS, LLC  
Firm Address: 85 SOUTH 200 EAST  
VERNAL, UTAH 84078  
Phone: 435-789-1017

## 6. LOCATION DIAGRAM

1" = 1 Mile

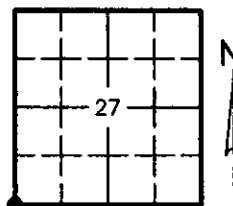

● = Location of Monument

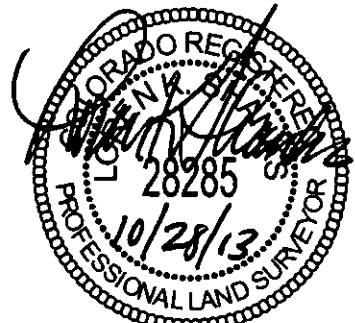

Signature/Date through Seal

7. SEC 27 T 4S R 65W, 6th P.M.  
COUNTY ARAPAHOE INDEX REF NUMBER 13-E

\*\*8. SEC \_\_\_\_\_ T \_\_\_\_\_ R \_\_\_\_\_, \_\_\_\_\_ P.M.  
COUNTY \_\_\_\_\_ INDEX REF NUMBER \_\_\_\_\_

\*\* To be used only for monuments located on county lines



**Dora**  
Department of Regulatory Agencies

Rev.02/01/2011

- a. Date of field Work to Establish, Restore or Rehabilitate Monument: 07/09/2013
- b. Date Monument was used as a Control corner: 07/09/2013

(Surveyor, do not fill in)

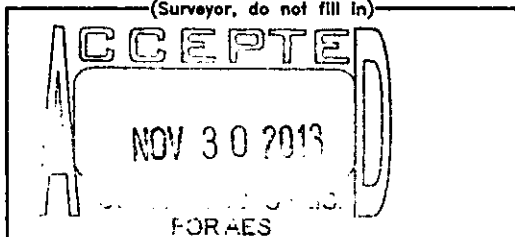

RECEIVED AT OFFICE OF THE COUNTY CLERK  
\_\_\_\_\_ COUNTY

BY: \_\_\_\_\_

DATE: \_\_\_\_\_

Record to be filed numerically by Index Reference Number, then alphabetically by letter in the index reference number, then under appropriate Township, Range, and Meridian.

# COLORADO LAND SURVEY MONUMENT RECORD

REPORT ONE MONUMENT ONLY ON THIS FORM

REPRODUCTION OF THIS FORM IS AUTHORIZED.

All items to be filled in by the Land Surveyor using permanent black lettering and lines which can be reproduced. (Except)\*

1. TYPE OF MONUMENT

(Check one)

☐ Section Corner

☒ Quarter Corner

☐ Bench mark

☐ Other \_\_\_\_\_

2. DESCRIPTION OF MONUMENT FOUND AND MONUMENT MARKINGS.

Found a disturbed 3½" diameter brass cap set in a 4" diameter concrete cylinder approx 6" long.

3. DESCRIPTION OF MONUMENT AND MONUMENT MARKINGS ESTABLISHED BY YOU TO PERPETUATE THE LOCATION OF THIS POINT.

Set a 3½" diameter brass cap on a 3" diameter 30" long aluminum pipe in concrete in a City of Aurora range box. Top of box is approx. 0.5'± BTG. Set brass cap on a N-S split.

4. SKETCH SHOWING RELATIVE LOCATION OF MONUMENT ACCESSORIES AND REFERENCE POINTS STATING WHETHER FOUND OR SET. SHOW SUPPORTING AND/OR CONTRADICTORY EVIDENCE WHERE APPLICABLE.

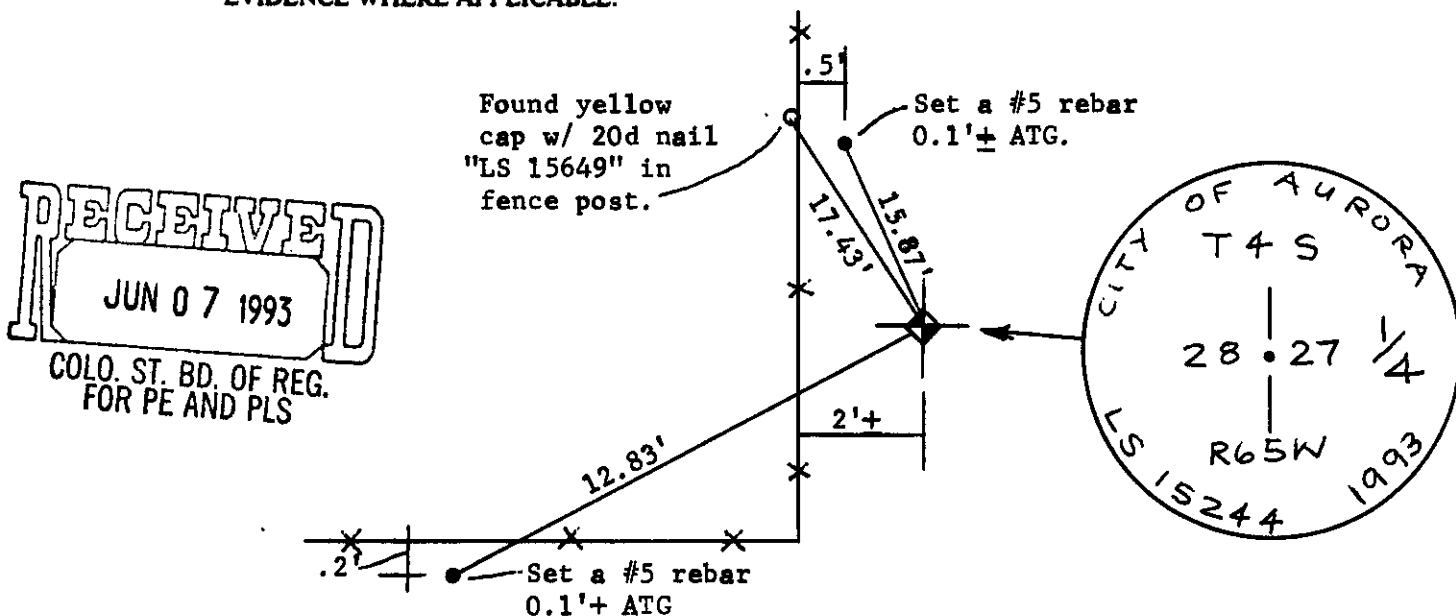

Date of Field Work May 28, 1993

5. CERTIFICATION

This is to certify that I was in responsible charge of the surveying work described in this record and that to the best of my knowledge the information presented herein is true and correct.

Signature Richard Bellamy  
Firm Name: City of Aurora, Colorado  
Firm Address: 13645 E. Ellsworth Ave.  
Phone: 696-7551

Date June 4, 1993

6. LOCATION DIAGRAM

1" = 1 Mile

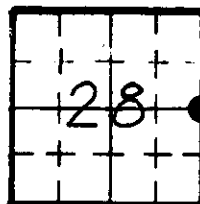

• = Location of Monument



Surveyor's Seal

7. SEC. 28, T 4 S, R 65 W, 6th P.M.

COUNTY Arapahoe INDEX REF. NO. 13-G

8. SEC. \_\_\_\_\_, T \_\_\_\_\_, R \_\_\_\_\_, \_\_\_\_\_ P.M.

COUNTY \_\_\_\_\_ INDEX REF. NO. \_\_\_\_\_