

NATURAL GAS & CRUDE OIL PIPELINE GATHERING SYSTEM

AS-BUILT SITE PLAN

PIPELINES CROSSING CITY ROADS OR ROW REQUIRE A LICENSE AGREEMENT

CRESTONE PEAK RESOURCES MIDSTREAM LLC

SECTIONS 19, 20, 29, 30, 32, 33, & 34, TOWNSHIP 3 SOUTH, RANGE 64 WEST, SECTIONS 13,15, 22, 23, 24, 25, 26, 27, 33, & 34, TOWNSHIP 3 SOUTH, RANGE 65 WEST, OF THE SIXTH PRINCIPAL MERIDIAN, CITY OF AURORA, ADAMS COUNTY, STATE OF COLORADO
SECTIONS 3, 15, 17, 20, 21, 22, 25, 26, 27 & 28, TOWNSHIP 4 SOUTH, RANGE 65 WEST, SECTIONS 18, 19 & 30, TOWNSHIP 4 SOUTH, RANGE 64 WEST OF THE SIXTH PRINCIPAL MERIDIAN, CITY OF AURORA, ARAPAHOE COUNTY, STATE OF COLORADO

AS-BUILT SITE PLAN NOTES:

- TOTAL LENGTH OF GATHERING SYSTEM = 33 MILES.
- ALL INTERESTED PARTIES ARE HEREBY ALERTED THAT THIS SITE PLAN IS SUBJECT TO ADMINISTRATIVE CHANGES AND AS SHOWN ON THE ORIGINAL SITE PLAN ON FIELD IN THE AURORA CITY PLANNING OFFICE AT THE MUNICIPAL BUILDING. A COPY OF THE OFFICIAL CURRENT PLAN MAY BE PURCHASED THERE. LIKEWISE, SITE PLANS ARE REQUIRED TO AGREE WITH THE APPROVED SUBDIVISION PLAT OF RECORD AT THE TIME OF A BUILDING PERMIT, AND IF NOT MUST BE AMENDED TO AGREE WITH THE PLAT AS NEEDED, OR VICE VERSA.
- ERRORS IN APPROVED SITE PLANS RESULTING FROM COMPUTATIONS OF INCONSISTENCIES IN THE DRAWINGS MADE BY THE APPLICANT ARE THE RESPONSIBILITY OF THE APPLICANT OF RECORD. WHERE FOUND, THE CURRENT MINIMUM CODE REQUIREMENTS WILL APPLY AT THE TIME OF BUILDING PERMIT. PLEASE BE SURE THAT ALL PLAN COMPUTATIONS ARE CORRECT.
- ALL REPRESENTATIONS AND COMMITMENTS MADE BY APPLICANT AT PUBLIC HEARINGS, REGARDING THIS PLAN, ARE BINDING UPON THE APPLICANT, AND ITS HEIRS, SUCCESSORS, AND ASSIGNS.
- THE CITY OF AURORA REQUIRES PLAN AND PROFILES (P&P) OF THE PROPOSED PIPELINE AT CITY OF AURORA RIGHTS-OF-WAY AND EASEMENTS WITH ALL LICENSE AGREEMENTS AND CIVIL PLAN SUBMITTALS. THE P&PS SHALL SHOW ALL EXISTING AND KNOWN PROPOSED UTILITIES WITH VERIFIED ELEVATIONS BASED ON PRE-DESIGN POT-HOLING AND DEMONSTRATE THE REQUIRED MINIMUM HORIZONTAL AND VERTICAL UTILITY CLEARANCES ARE BEING MET.
- AS-BUILT DRAWINGS SHALL BE PROVIDED TO THE CITY OF AURORA WITHIN 30 DAYS OF FINAL CONSTRUCTION IN A FORMAT THAT MEETS THE LATEST CITY OF AURORA CAD DATA SUBMITTAL STANDARDS.
- PIPELINES CONSTRUCTED THROUGH COLLECTORS OR LOCALS SHALL PROVIDE 15' OF COVER MINIMUM, UNLESS OTHERWISE STATED ON PLANS. IF A CROSSING WILL NOT MEET MINIMUM COVER, A VARIANCE REQUEST WILL BE REQUIRED.
- PIPELINES CONSTRUCTED THROUGH ARTERIALS SHALL PROVIDE 20' OF COVER MINIMUM, UNLESS OTHERWISE STATED ON PLANS. IF A CROSSING WILL NOT MEET MINIMUM COVER, A VARIANCE REQUEST WILL BE REQUIRED.
- DISTURBED GROUND TO BE RETURNED TO EXISTING ELEVATIONS.
- IN THE EVENT GROUNDWATER IS ENCOUNTERED DURING PIPELINE CONSTRUCTION, CONTRACTOR SHALL NOTIFY THE CITY OF AURORA AND BE PREPARED TO REPORT THE LOCATION AND DEPTH OF THE GROUNDWATER. ADDITIONALLY, IF DEWATERING OF THE TRENCH IS NECESSARY, A DEWATERING PERMIT FROM COLORADO DEPARTMENT OF PUBLIC HEALTH AND ENVIRONMENT MAY BE REQUIRED.
- A FLOODPLAIN DEVELOPMENT PERMIT IS REQUIRED FOR ALL WORK WITHIN A FEMA DESIGNATED FLOODPLAIN.
- UPON REMOVING A GATHERING SYSTEM OR FLOWLINE FROM SERVICE, ALL SEGMENTS MUST BE REMOVED OR ABANDONED IN PLACE USING FLOWFILL OR SIMILAR.
- ALL AMENDMENTS TO THIS SITE PLAN SHALL UTILIZE EASEMENTS THAT DO NOT SIGNIFICANTLY ENCUMBER CURBSIDE LANDSCAPING OR STREET FRONTAGE LANDSCAPE BUFFERS FOR FUTURE DEVELOPMENTS. THIS CAN BE DONE BY EITHER LOCATING ALL EASEMENTS OUTSIDE OF THESE IDENTIFIED AREAS OR INCLUDING EASEMENT LANGUAGE THAT ALLOWS SUFFICIENT PLANTINGS (AS DETERMINED BY THE CITY LANDSCAPE ARCHITECT) TO BE INSTALLED WITHIN EASEMENTS.
- THE GATHERING SYSTEM AND FLOWLINE WILL NOT HAVE ANY UNDUE ADVERSE EFFECTS ON EXISTING AND FUTURE DEVELOPMENT OF THE SURROUNDING AREA AS SET FORTH IN APPLICABLE CITY MASTER PLANS. THE DESIGN OF THE PROPOSED GATHERING SYSTEM AND FLOWLINE MITIGATES NEGATIVE IMPACTS ON THE SURROUNDING AREA TO THE GREATEST EXTENT FEASIBLE. THE DISTURBED AREA SHALL BE MAINTAINED DURING CONSTRUCTION BY THE APPLICANT OR PROPERTY OWNER IN SUCH A MANNER TO CONTROL SOIL EROSION, DUST AND THE GROWTH OF NOXIOUS WEEDS.

NATURAL GAS & CRUDE OIL PIPELINE GATHERING SYSTEM AS-BUILT SITE PLAN CRESTONE PEAK RESOURCES MIDSTREAM LLC

THIS SITE PLAN AND ANY AMENDMENTS HERETO, UPON APPROVAL BY THE CITY OF AURORA AND RECORDING, SHALL BE BINDING UPON THE APPLICANTS THEREFORE, THEIR SUCCESSORS AND ASSIGNS. THIS PLAN SHALL LIMIT AND CONTROL THE ISSUANCE AND VALIDITY OF ALL BUILDING PERMITS, AND SHALL RESTRICT AND LIMIT THE CONSTRUCTION, LOCATION, USE, OCCUPANCY AND OPERATION OF ALL LAND AND STRUCTURES WITHIN THIS PLAN TO ALL CONDITIONS, REQUIREMENTS, LOCATIONS AND LIMITATIONS SET FORTH HEREIN. ABANDONMENT, WITHDRAWAL OR AMENDMENT OF THIS PLAN MAY BE PERMITTED ONLY UPON APPROVAL OF THE CITY OF AURORA.

IN WITNESS WHEREOF, _____ HAS CAUSED THESE
(CORPORATION, COMPANY, OR INDIVIDUAL)

PRESENTS TO BE EXECUTED THIS _____ DAY OF _____ AD, 20____.

BY: _____
(PRINCIPALS OR OWNERS)

STATE OF _____, JSS

COUNTY OF _____

THE FOREGOING INSTRUMENT WAS ACKNOWLEDGED BEFORE ME THIS _____ DAY OF _____ AD, 20____ BY

(PRINCIPALS OR OWNERS)

WITNESS MY HAND AND SEAL

(NOTARY PUBLIC)

MY COMMISSION EXPIRES: _____

NOTARY BUSINESS ADDRESS: _____

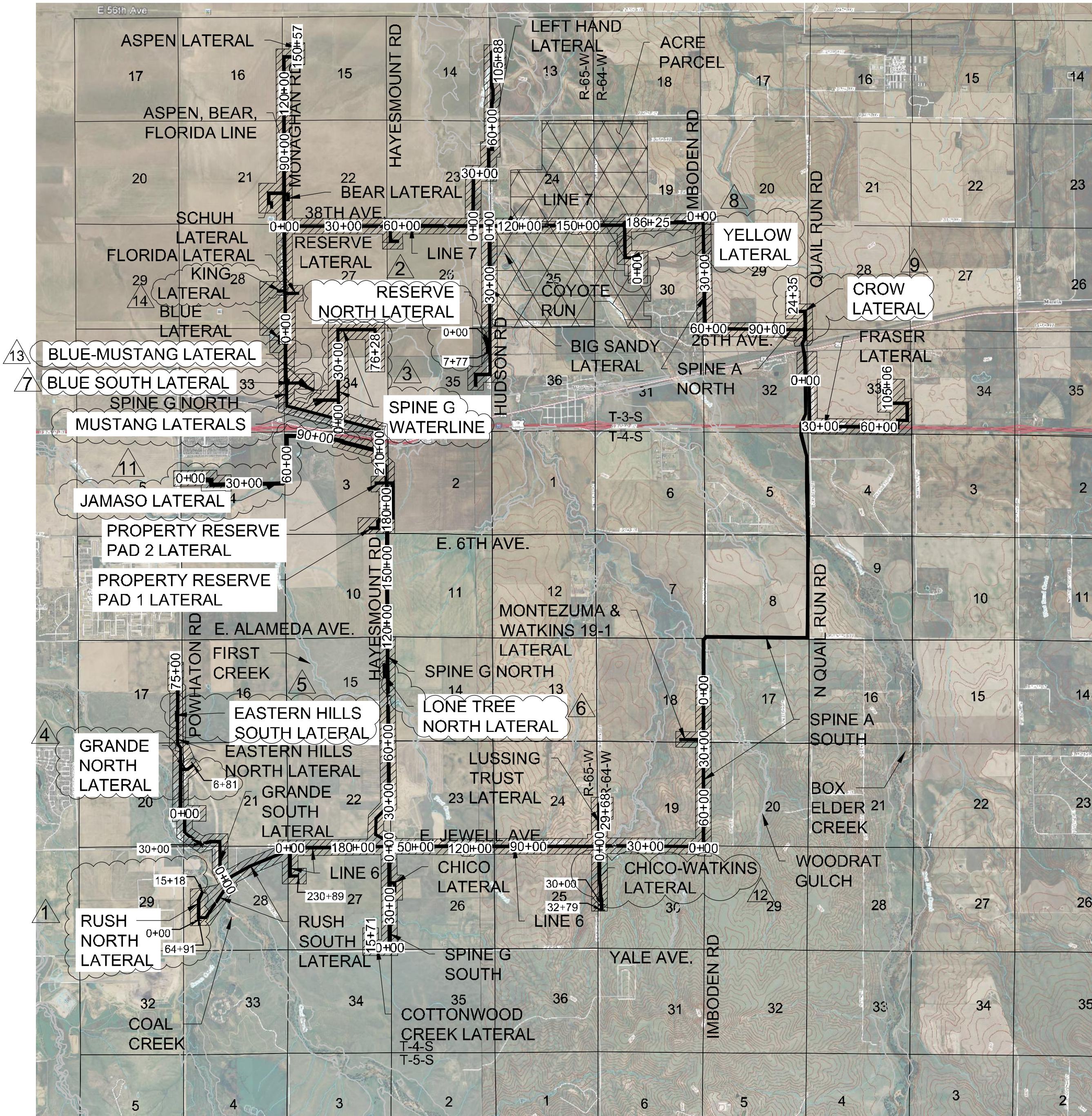

VICINITY MAP

SCALE: 1" = 4,000 FT.

SHEET INDEX

- COVER SHEET
- CITY OF AURORA LIMITS & ZONING
- CITY OF AURORA NEIGHBORHOOD MAP
- APPURTENANCE SITE & FEMA FLOODPLAIN MAP
- SPINE A SOUTH 0+00 TO 80+61, LINE 6 0+00 TO 2+50, WATKINS 19-1 LATERAL & MONTEZUMA LATERAL
- LINE 6 2+50 TO 137+50, LUSSING TRUST LATERAL 0+00 TO 5+00, & WATKINS 30-5 LATERAL 0+00 TO 2+50
- LUSSING TRUST LATERAL 5+00 TO 29+68 & CHICO-WATKINS LATERAL 2+50 TO 32+79
- LINE 6 137+50 TO 230+89 & RUSH SOUTH LATERAL 0+00 TO 4+50
- RUSH SOUTH LATERAL 4+50 TO 52+50 & GRANDE SOUTH LATERAL 0+00 TO 5+00 & RUSH NORTH LATERAL 0+00 TO 4+50
- GRANDE SOUTH LATERAL 5+00 TO 50+42 & EASTERN HILLS NORTH LATERAL 5+50 TO 27+50
- EASTERN HILLS NORTH LATERAL 27+50 TO 75+58 & EASTERN HILLS SOUTH LATERAL
- SPINE G SOUTH 2+00 TO 51+35, CHICO LATERAL, & COTTONWOOD CREEK LATERAL 0+00 TO 15+71
- SPINE G NORTH 2+00 TO 101+50, SUNSET GRIMM MOTOCROSS LATERAL, & LONE TREE NORTH LATERAL
- SPINE G NORTH 101+50 TO 222+50, PROPERTY RESERVE PAD 1 LATERAL, & PROPERTY RESERVE PAD 2 LATERAL
- SPINE G NORTH 222+50 TO 303+05, BLUE LATERAL 0+00 TO 14+30, ASPEN, BEAR, FLORIDA LINE 0+00 TO 1+50, & SPINE G WATERLINE/MUSTANG STATION LATERALS
- ASPEN, BEAR, FLORIDA LINE 1+50 TO 56+50, KING LATERAL, FLORIDA LATERAL, & LINE 7 0+00 TO 2+00
- ASPEN, BEAR, FLORIDA LINE 56+50 TO 127+50, SCHUH LATERAL, & BEAR LATERAL
- ASPEN, BEAR, FLORIDA LINE 127+50 TO 150+57 & LINE 7 2+00 TO 50+50
- LINE 7 50+50 TO 118+50, RESERVE LATERAL, LEFT HAND LATERAL 0+00 TO 3+50, & BIG SANDY LATERAL 0+00 TO 4+50
- LINE 7 118+50 TO 186+25 & LEFT HAND LATERAL 3+50 TO 31+50
- LEFT HAND LATERAL 31+50 TO 105+88
- BIG SANDY LATERAL 4+50 TO 89+14 & RESERVE NORTH LATERAL 0+00 TO 7+77
- SPINE A NORTH 0+00 TO 111+50 & CROW LATERAL 0+00 TO 2+50
- SPINE A NORTH 111+50 TO 135+61 & FRASER LATERAL 0+00 TO 72+50
- FRASER LATERAL 72+50 TO 105+06
- CITY OF AURORA FUTURE ROW CROSS SECTIONS
- RUSH NORTH LATERAL 4+50 TO 15+48
- SPINE G WATERLINE & MUSTANG STATION LATERALS
- GRANDE NORTH LATERAL 1+50 TO 6+81
- BLUE SOUTH LATERAL 0+00 TO 8+89
- YELLOW LATERAL 0+00 TO 19+50
- CROW LATERAL 2+50 TO 24+35
- JAMASO LATERAL 0+00 TO 26+00 & 100+00 TO 124+90

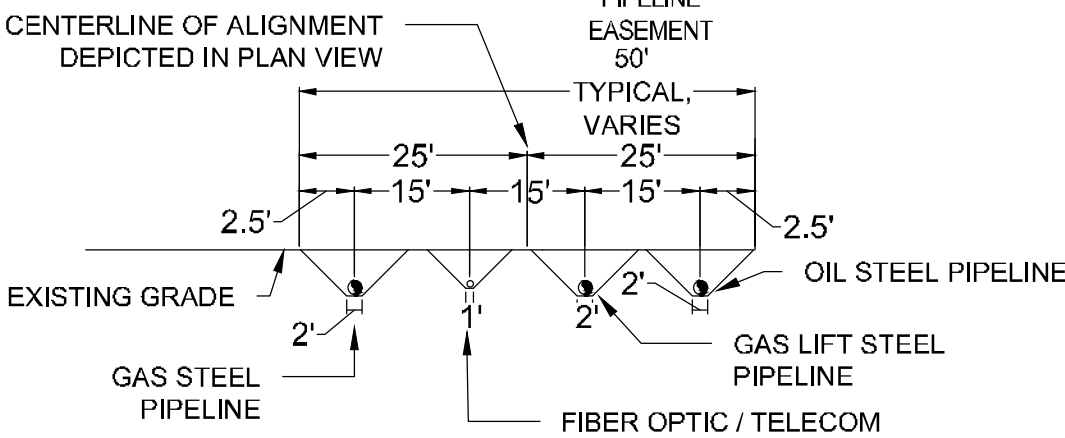

TYPICAL PIPELINE EASEMENT SECTION
N.T.S.

LEGEND	
EXISTING TREE	
ABOVE GROUND APPURTENANCE SITE (GRAVEL)	
EXISTING ROAD RIGHT-OF-WAY	
EXISTING PIPELINE EASEMENT	
FENCE	
SECTION LINE	
PROPERTY LINE	
EXISTING ROAD	
EXISTING MAJOR CONTOURS	
EXISTING MINOR CONTOURS	

CITY OF AURORA APPROVALS

CITY ATTORNEY: _____ DATE: _____
PLANNING DIRECTOR: _____ DATE: _____
PLANNING COMMISSIONER: _____ DATE: _____
CITY COUNCIL: _____ DATE: _____
ATTEST: _____ DATE: _____
(CITY CLERK)
DATABASE APPROVAL DATE: _____

COUNTY RECORDATION

RECORDER'S CERTIFICATE:
ACCEPTED FOR FILING IN THE OFFICE OF THE CLERK AND RECORDER OF COLORADO AT _____ O'CLOCK _____ M, THIS _____ DAY OF _____ AD, _____.
CLERK AND RECORDER _____ DEPUTY: _____

AMENDMENTS:

- 02/08/2021 - RUSH NORTH LATERAL (1,500 FEET)
- 02/09/2021 - RESERVE NORTH LATERAL (800 FEET)
- 05/04/2021 - SPINE G WATERLINE (6,930 FEET) & MUSTANG STATION LATERALS (2,250 FEET)
- 08/10/2021 - GRANDE NORTH LATERAL (685 FEET)
- 10/25/2021 - EASTERN HILLS SOUTH LATERAL (650 FEET)
- 10/26/2021 - LONE TREE NORTH LATERAL (130 FEET)
- 11/12/2021 - BLUE SOUTH LATERAL (900 FEET)
- 11/13/2021 - YELLOW LATERAL (1,650 FEET)
- 02/04/2022 - CROW LATERAL (2,500 FEET)
- 03/23/2022 - ADDITION OF CRUDE OIL ON THE TITLE/BORDER
- 10/13/2022 - JAMASO LATERAL (12,440 FEET)
- 03/29/2024 - CHICO-WATKINS LATERAL (710 FEET)
- 04/05/2024 - BLUE-MUSTANG LATERAL (740 FEET)
- 07/10/2024 - KING LATERAL MODIFICATION

NO.	DATE	DESCRIPTION	BY	DATE	BY
1	04-28-21	COVER SHEET	NCW		
2	05-04-21	CITY OF AURORA LIMITS & ZONING	NCW		
3	05-04-21	CITY OF AURORA NEIGHBORHOOD MAP	NCW		
4	05-04-21	APPURTENANCE SITE & FEMA FLOODPLAIN MAP	NCW		
5	05-04-21	SPINE A SOUTH 0+00 TO 80+61, LINE 6 0+00 TO 2+50, WATKINS 19-1 LATERAL & MONTEZUMA LATERAL	NCW		
6	03-29-24	WATKINS 30-5 LATERAL 0+00 TO 2+50	NCW		
7	03-29-24	LUSSING TRUST LATERAL 5+00 TO 29+68 & CHICO-WATKINS LATERAL 2+50 TO 32+79	NCW		
8	03-29-24	LINE 6 137+50 TO 230+89 & RUSH SOUTH LATERAL 0+00 TO 4+50	NCW		
9	03-29-24	RUSH SOUTH LATERAL 4+50 TO 52+50 & GRANDE SOUTH LATERAL 0+00 TO 5+00 & RUSH NORTH LATERAL 0+00 TO 4+50	NCW		
10	02-08-21	GRANDE SOUTH LATERAL 5+00 TO 50+42 & EASTERN HILLS NORTH LATERAL 5+50 TO 27+50	NCW		
11	02-08-21	EASTERN HILLS NORTH LATERAL 27+50 TO 75+58 & EASTERN HILLS SOUTH LATERAL	NCW		
12	10-25-21	SPINE G SOUTH 2+00 TO 51+35, CHICO LATERAL, & COTTONWOOD CREEK LATERAL 0+00 TO 15+71	NCW		
13	10-25-21	SPINE G NORTH 2+00 TO 101+50, SUNSET GRIMM MOTOCROSS LATERAL, & LONE TREE NORTH LATERAL	NCW		
14	10-26-21	SPINE G NORTH 101+50 TO 222+50, PROPERTY RESERVE PAD 1 LATERAL, & PROPERTY RESERVE PAD 2 LATERAL	NCW		
15	05-04-21	SPINE G NORTH 222+50 TO 303+05, BLUE LATERAL 0+00 TO 14+30, ASPEN, BEAR, FLORIDA LINE 0+00 TO 1+50, & SPINE G WATERLINE/MUSTANG STATION LATERALS	NCW		
16	07-10-24	ASPEN, BEAR, FLORIDA LINE 1+50 TO 56+50, KING LATERAL, FLORIDA LATERAL, & LINE 7 0+00 TO 2+00	NCW		
17	07-10-24	ASPEN, BEAR, FLORIDA LINE 56+50 TO 127+50, SCHUH LATERAL, & BEAR LATERAL	NCW		
18	07-10-24	ASPEN, BEAR, FLORIDA LINE 127+50 TO 150+57 & LINE 7 2+00 TO 50+50	NCW		
19	07-10-24	LINE 7 50+50 TO 118+50, RESERVE LATERAL, LEFT HAND LATERAL 0+00 TO 3+50, & BIG SANDY LATERAL 0+00 TO 4+50	NCW		
20	07-10-24	LINE 7 118+50 TO 186+25 & LEFT HAND LATERAL 3+50 TO 31+50	NCW		
21	07-10-24	LEFT HAND LATERAL 31+50 TO 105+88	NCW		
22	07-10-24	BIG SANDY LATERAL 4+50 TO 89+14 & RESERVE NORTH LATERAL 0+00 TO 7+77	NCW		
23	07-10-24	SPINE A NORTH 0+00 TO 111+50 & CROW LATERAL 0+00 TO 2+50	NCW		
24	07-10-24	SPINE A NORTH 111+50 TO 135+61 & FRASER LATERAL 0+00 TO 72+50	NCW		
25	07-10-24	FRASER LATERAL 72+50 TO 105+06	NCW		
26	07-10-24	CITY OF AURORA FUTURE ROW CROSS SECTIONS	NCW		
27	07-10-24	RUSH NORTH LATERAL 4+50 TO 15+48	NCW		
28	07-10-24	SPINE G WATERLINE & MUSTANG STATION LATERALS	NCW		
29	07-10-24	GRANDE NORTH LATERAL 1+50 TO 6+81	NCW		
30	07-10-24	BLUE SOUTH LATERAL 0+00 TO 8+89	NCW		
31	07-10-24	YELLOW LATERAL 0+00 TO 19+50	NCW		
32	07-10-24	CROW LATERAL 2+50 TO 24+35	NCW		
33	07-10-24	JAMASO LATERAL 0+00 TO 26+00 & 100+00 TO 124+90	NCW		

Westwood

Westwood Professional Services, Inc.

CRESTONE PEAK RESOURCES MIDSTREAM LLC
ATTN: NATHAN BENNETT
955 W. 1ST ST., STE 3700
DENVER, CO 80202
PHONE: (303) 312-8166

NATURAL GAS & CRUDE OIL PIPELINE
GATHERING SYSTEM
AS-BUILT SITE PLAN
CRESTONE PEAK RESOURCES MIDSTREAM LLC
COVER SHEET

SCALE:
AS SHOWN
FILE NO:
DATE:

DRAWN BY: NCW
CHECKED BY: KSW
DATE: 09/19/2020

SHEET NUMBER
1

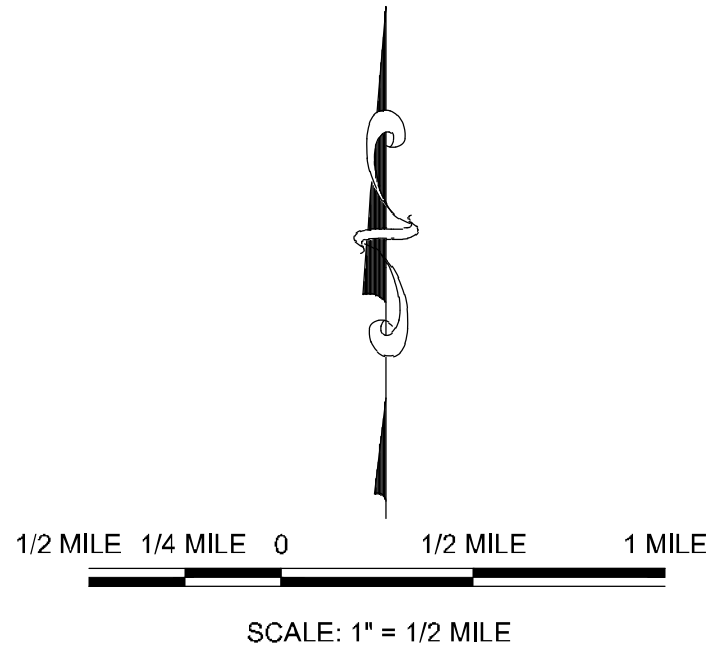
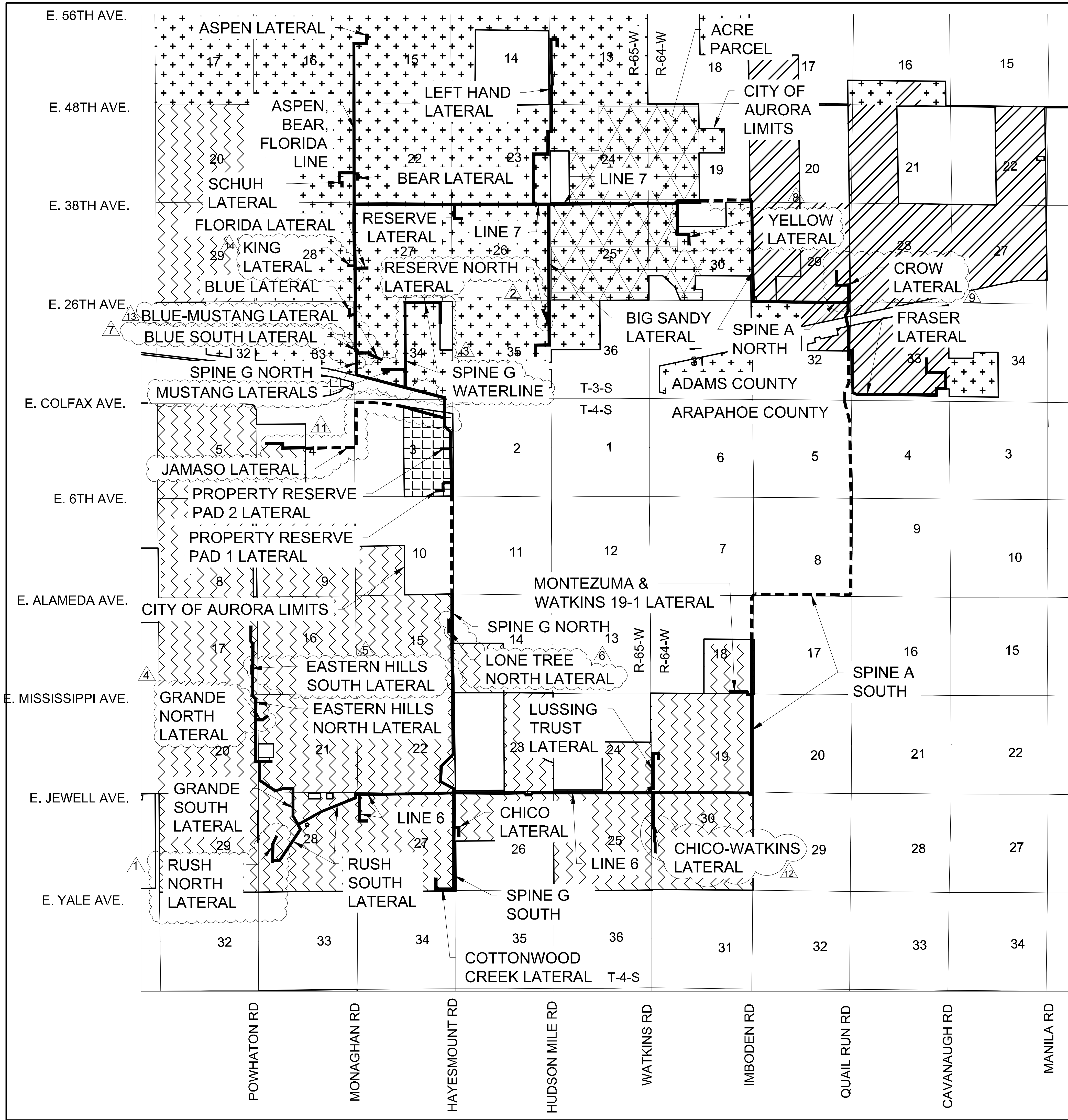

- LEGEND**
- PIPELINE WITHIN CITY OF AURORA LIMITS
 - PIPELINE OUTSIDE CITY OF AURORA LIMITS
 - MU-A - MIXED USE AIRPORT
 - AD - AIRPORT DISTRICT
 - I-2 - INDUSTRIAL DISTRICT
 - R-2 - MEDIUM-DENSITY RESIDENTIAL DISTRICT

- NOTES**
- ALL AMENDMENTS TO THIS SITE PLAN SHALL UTILIZE EASEMENTS THAT DO NOT SIGNIFICANTLY ENCUMBER CURBSIDE LANDSCAPING OR STREET FRONTAGE LANDSCAPE BUFFERS FOR FUTURE DEVELOPMENTS. THIS CAN BE DONE BY EITHER LOCATING ALL EASEMENTS OUTSIDE OF THESE IDENTIFIED AREAS OR INCLUDING EASEMENT LANGUAGE THAT ALLOWS SUFFICIENT PLANTINGS (AS DETERMINED BY THE CITY LANDSCAPE ARCHITECT) TO BE INSTALLED WITHIN EASEMENTS.
 - THE GATHERING SYSTEM AND FLOWLINE WILL NOT HAVE ANY UNDUE ADVERSE EFFECTS ON EXISTING AND FUTURE DEVELOPMENT OF THE SURROUNDING AREA AS SET FORTH IN APPLICABLE CITY MASTER PLANS. THE DESIGN OF THE PROPOSED GATHERING SYSTEM AND FLOWLINE MITIGATES NEGATIVE IMPACTS ON THE SURROUNDING AREA TO THE GREATEST EXTENT FEASIBLE. THE DISTURBED AREA SHALL BE MAINTAINED DURING CONSTRUCTION BY THE APPLICANT OR PROPERTY OWNER IN SUCH A MANNER TO CONTROL SOIL EROSION, DUST AND THE GROWTH OF NOXIOUS WEEDS.

No.	Revisions	Date	Appr.
1			
2			
3			
4			
5			
6			
7			
8			
9			
10			
11			
12			
13			
14			

Westwood

10333 E DRY CREEK RD
SUITE 400
ENGLEWOOD, CO 80112
TEL: 720.482.9526

CRESTONE PEAK RESOURCES MIDSTREAM LLC
ATTN: NATHAN BENNETT
555 17TH ST, STE 3700
DENVER, CO 80202
PHONE: (303) 312-8166

NATURAL GAS & CRUDE OIL PIPELINE
GATHERING SYSTEM
AS-BUILT SITE PLAN
CRESTONE PEAK RESOURCES MIDSTREAM LLC
CITY OF AURORA LIMITS & ZONING

SCALE:
AS SHOWN

FILE NO:
8.13.0330001

DRAWN BY:
NCW

CHECKED BY:
KRW

DATE:
08/19/2020

SHEET NUMBER
2

City Limits - Amendment #14.20g

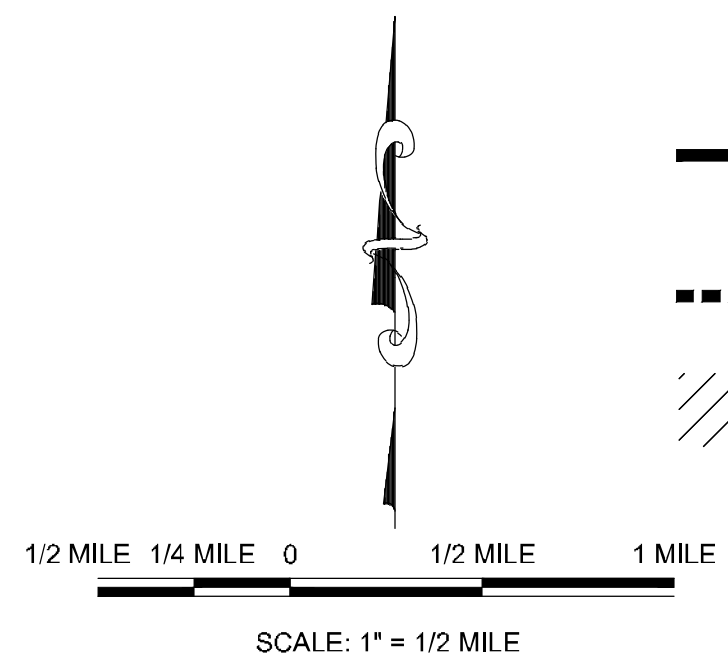
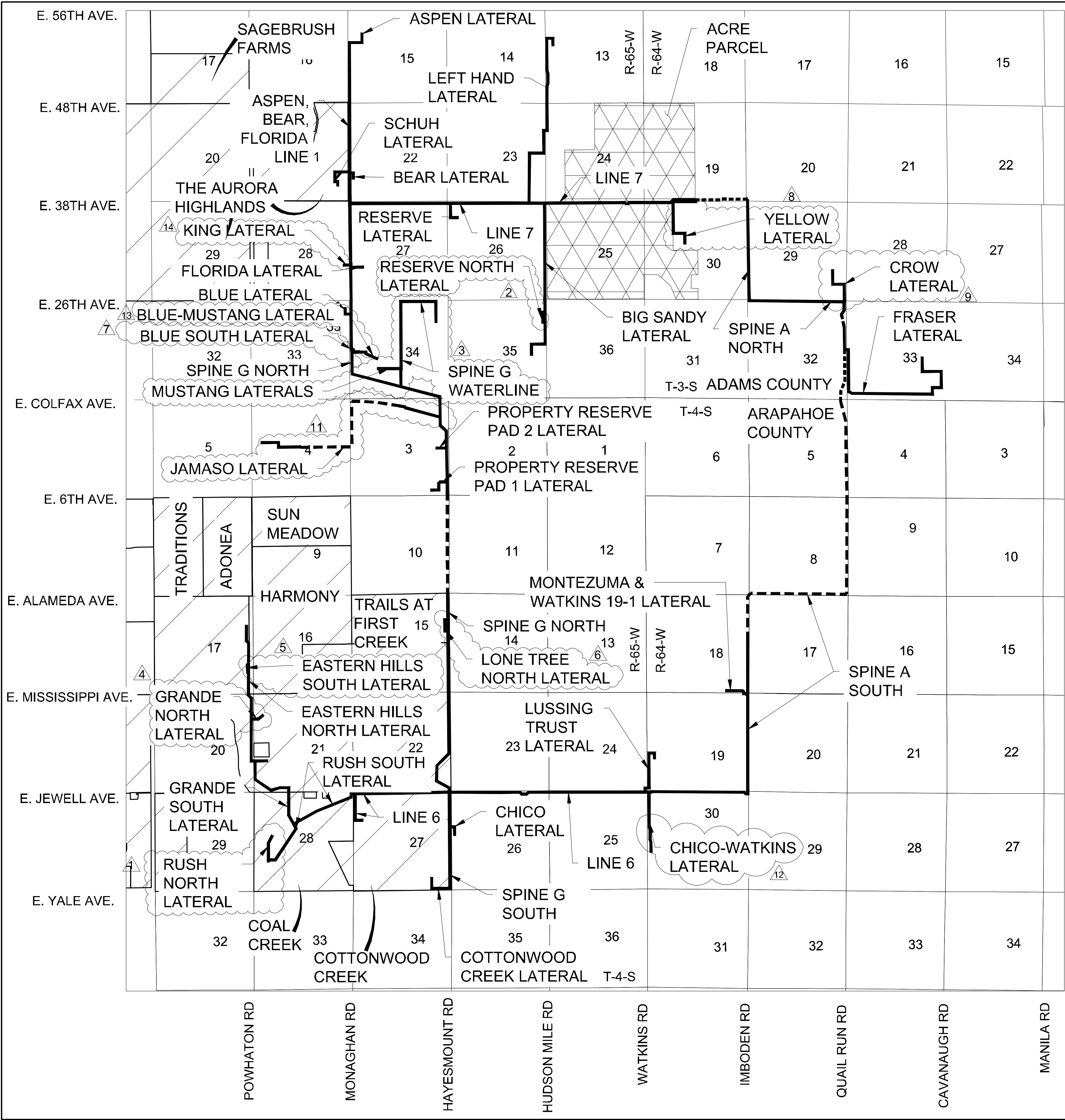

- LEGEND**
- PIPELINE WITHIN CITY OF AURORA LIMITS
 - PIPELINE OUTSIDE CITY OF AURORA LIMITS
 - EXISTING NEIGHBORHOOD

- NOTES**
- ALL AMENDMENTS TO THIS SITE PLAN SHALL UTILIZE EASEMENTS THAT DO NOT SIGNIFICANTLY ENCUMBER CURBSIDE LANDSCAPING OR STREET FRONTAGE LANDSCAPE BUFFERS FOR FUTURE DEVELOPMENTS. THIS CAN BE DONE BY EITHER LOCATING ALL EASEMENTS OUTSIDE OF THESE IDENTIFIED AREAS OR INCLUDING EASEMENT LANGUAGE THAT ALLOWS SUFFICIENT PLANTINGS (AS DETERMINED BY THE CITY LANDSCAPE ARCHITECT) TO BE INSTALLED WITHIN EASEMENTS.
 - THE GATHERING SYSTEM AND FLOWLINE WILL NOT HAVE ANY UNDUE ADVERSE EFFECTS ON EXISTING AND FUTURE DEVELOPMENT OF THE SURROUNDING AREA AS SET FORTH IN APPLICABLE CITY MASTER PLANS. THE DESIGN OF THE PROPOSED GATHERING SYSTEM AND FLOWLINE MITIGATES NEGATIVE IMPACTS ON THE SURROUNDING AREA TO THE GREATEST EXTENT FEASIBLE. THE DISTURBED AREA SHALL BE MAINTAINED DURING CONSTRUCTION BY THE APPLICANT OR PROPERTY OWNER IN SUCH A MANNER TO CONTROL SOIL EROSION, DUST AND THE GROWTH OF NOXIOUS WEEDS.

No.	Revisions	Date	Init.	Appr.
1	1	04-18-20	NCW	
2	2	04-25-20	NCW	
3	3	05-29-20	NCW	
4	4	06-15-20	KRW	
5	5	06-24-20	KRW	
6	6	07-01-20	KRW	
7	7	07-15-20	KRW	
8	8	07-21-20	KRW	
9	9	08-04-20	KRW	
10	10	08-11-20	KRW	
11	11	08-18-20	KRW	
12	12	08-25-20	KRW	
13	13	09-01-20	KRW	
14	14	09-08-20	KRW	
15	15	09-15-20	KRW	
16	16	09-22-20	KRW	
17	17	09-29-20	KRW	
18	18	10-06-20	KRW	
19	19	10-13-20	KRW	
20	20	10-20-20	KRW	
21	21	10-27-20	KRW	
22	22	11-03-20	KRW	
23	23	11-10-20	KRW	
24	24	11-17-20	KRW	
25	25	11-24-20	KRW	
26	26	12-01-20	KRW	
27	27	12-08-20	KRW	
28	28	12-15-20	KRW	
29	29	12-22-20	KRW	
30	30	12-29-20	KRW	
31	31	01-05-21	KRW	
32	32	01-12-21	KRW	
33	33	01-19-21	KRW	
34	34	01-26-21	KRW	
35	35	02-02-21	KRW	
36	36	02-09-21	KRW	
37	37	02-16-21	KRW	
38	38	02-23-21	KRW	
39	39	02-28-21	KRW	
40	40	03-06-21	KRW	
41	41	03-13-21	KRW	
42	42	03-20-21	KRW	
43	43	03-27-21	KRW	
44	44	04-03-21	KRW	
45	45	04-10-21	KRW	
46	46	04-17-21	KRW	
47	47	04-24-21	KRW	
48	48	05-01-21	KRW	
49	49	05-08-21	KRW	
50	50	05-15-21	KRW	
51	51	05-22-21	KRW	
52	52	05-29-21	KRW	
53	53	06-05-21	KRW	
54	54	06-12-21	KRW	
55	55	06-19-21	KRW	
56	56	06-26-21	KRW	
57	57	07-03-21	KRW	
58	58	07-10-21	KRW	
59	59	07-17-21	KRW	
60	60	07-24-21	KRW	
61	61	07-31-21	KRW	
62	62	08-07-21	KRW	
63	63	08-14-21	KRW	
64	64	08-21-21	KRW	
65	65	08-28-21	KRW	
66	66	09-04-21	KRW	
67	67	09-11-21	KRW	
68	68	09-18-21	KRW	
69	69	09-25-21	KRW	
70	70	10-02-21	KRW	
71	71	10-09-21	KRW	
72	72	10-16-21	KRW	
73	73	10-23-21	KRW	
74	74	10-30-21	KRW	
75	75	11-06-21	KRW	
76	76	11-13-21	KRW	
77	77	11-20-21	KRW	
78	78	11-27-21	KRW	
79	79	12-04-21	KRW	
80	80	12-11-21	KRW	
81	81	12-18-21	KRW	
82	82	12-25-21	KRW	
83	83	01-01-22	KRW	
84	84	01-08-22	KRW	
85	85	01-15-22	KRW	
86	86	01-22-22	KRW	
87	87	01-29-22	KRW	
88	88	02-05-22	KRW	
89	89	02-12-22	KRW	
90	90	02-19-22	KRW	
91	91	02-26-22	KRW	
92	92	03-05-22	KRW	
93	93	03-12-22	KRW	
94	94	03-19-22	KRW	
95	95	03-26-22	KRW	
96	96	04-02-22	KRW	
97	97	04-09-22	KRW	
98	98	04-16-22	KRW	
99	99	04-23-22	KRW	
100	100	04-30-22	KRW	

Westwood

10333 E DRY CREEK RD
DENVER, CO 80110
ENGINEERING
TEL: 720.482.9526



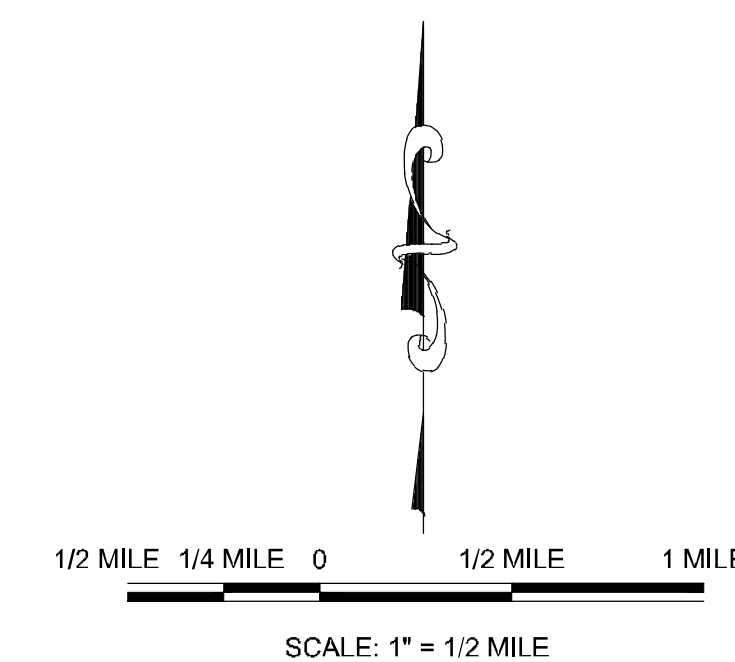
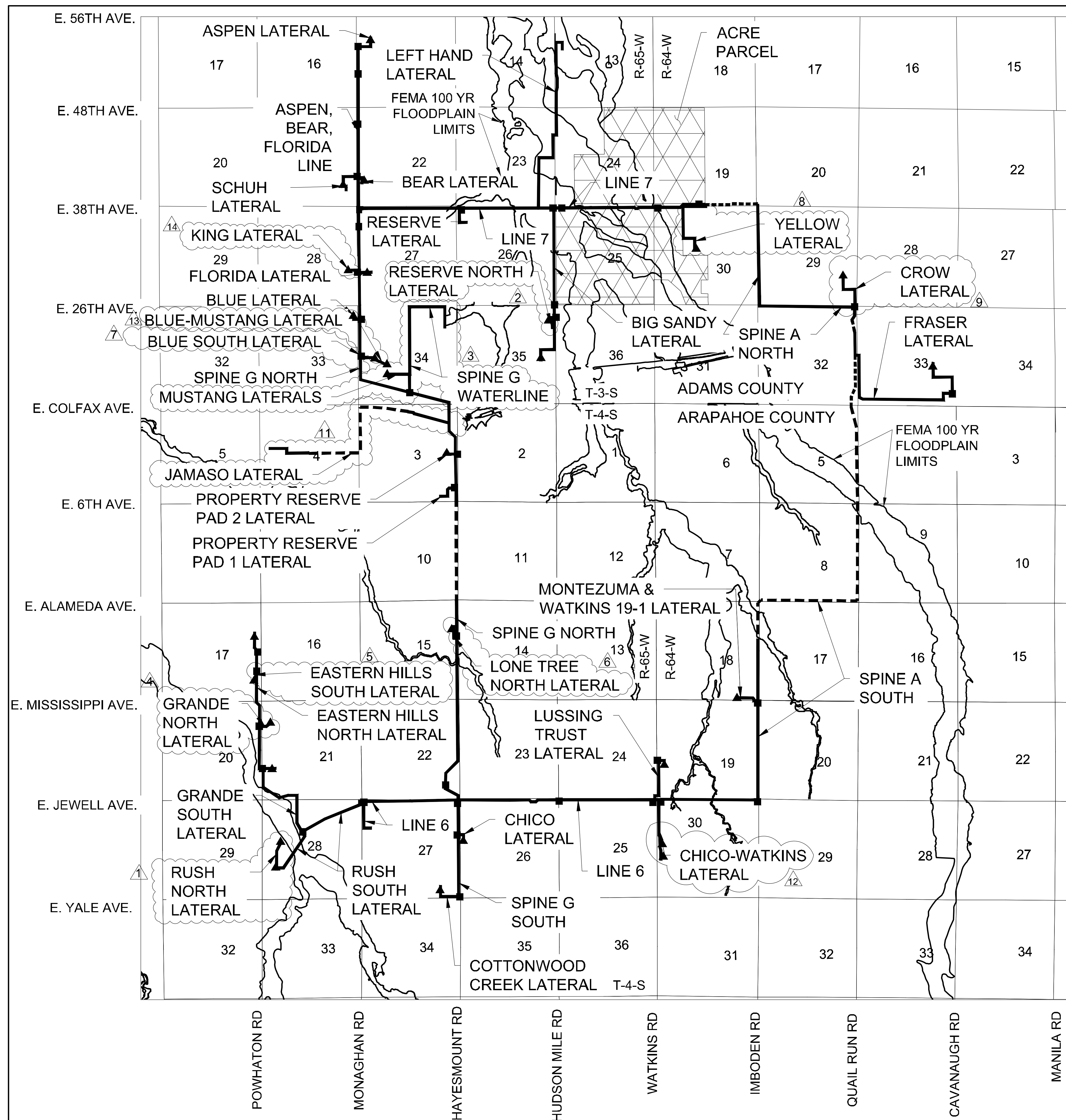

CRESTONE PEAK RESOURCES MIDSTREAM LLC
ATTN: NATHAN BENNETT
555 W. 1ST ST, STE 3700
DENVER, CO 80202
PHONE: (303) 312-8166

NATURAL GAS & CRUDE OIL PIPELINE
GATHERING SYSTEM
AS-BUILT SITE PLAN
CRESTONE PEAK RESOURCES MIDSTREAM LLC
CITY OF AURORA NEIGHBORHOOD MAP

SHEET NUMBER 3	DRAWN BY:	NCW	SCALE:	NCW
	CHECKED BY:	KRW	AS SHOWN	AS SHOWN
	DATE:	09/19/2020	FILE NO:	8.13.0330001



LEGEND

	PIPELINE WITHIN CITY OF AURORA LIMITS
	PIPELINE OUTSIDE CITY OF AURORA LIMITS
	ABOVE GROUND APPURTENANCE SITE LOCATIONS WITHIN CITY OF AURORA
	WELL PAD APPURTENANCE SITE LOCATIONS WITHIN CITY OF AURORA



ABOVE GROUND APPURTENANCE EQUIPMENT EXAMPLE

- NOTES**
- ALL AMENDMENTS TO THIS SITE PLAN SHALL UTILIZE EASEMENTS THAT DO NOT SIGNIFICANTLY ENCUMBER CURBSIDE LANDSCAPING OR STREET FRONTAGE LANDSCAPE BUFFERS FOR FUTURE DEVELOPMENTS. THIS CAN BE DONE BY EITHER LOCATING ALL EASEMENTS OUTSIDE OF THESE IDENTIFIED AREAS OR INCLUDING EASEMENT LANGUAGE THAT ALLOWS SUFFICIENT PLANTINGS (AS DETERMINED BY THE CITY LANDSCAPE ARCHITECT) TO BE INSTALLED WITHIN EASEMENTS.
 - THE GATHERING SYSTEM AND FLOWLINE WILL NOT HAVE ANY UNDUE ADVERSE EFFECTS ON EXISTING AND FUTURE DEVELOPMENT OF THE SURROUNDING AREA AS SET FORTH IN APPLICABLE CITY MASTER PLANS. THE DESIGN OF THE PROPOSED GATHERING SYSTEM AND FLOWLINE MITIGATES NEGATIVE IMPACTS ON THE SURROUNDING AREA TO THE GREATEST EXTENT FEASIBLE. THE DISTURBED AREA SHALL BE MAINTAINED DURING CONSTRUCTION BY THE APPLICANT OR PROPERTY OWNER IN SUCH A MANNER TO CONTROL SOIL EROSION, DUST AND THE GROWTH OF NOXIQUIS WEEDS.

SHEET NUMBER 4	DRAWN BY:	SCALE:	NATURAL GAS & CRUDE OIL PIPELINE GATHERING SYSTEM AS-BUILT SITE PLAN CRESTONE PEAK RESOURCES MIDSTREAM LLC APPURTENANCE SITE & FEMA FLOODPLAIN MAP	CRESTONE PEAK RESOURCES MIDSTREAM LLC ATTN: NATHAN BENNETT 555 WEST ST. STE 3700 DENVER, CO 80202 PHONE: (303) 312-8166	 10333 E DRY CREEK RD. DENVER, CO 80231 ENGLEWOOD, CO 80112 TEL: 720.482.9528 Westwoods.com Westwood Professional Serv/ces, Inc.	14	KING LATERAL MODIFICATION	07-10-24	NEW
	CHECKED BY:	AS SHOWN				13	CHICO-WATKINS LATERAL	05-28-21	NEW
	FILE NO:					12	JAWASO LATERAL	10-12-20	NEW
	DATE:	08/19/2020				11	CROW LATERAL	05-04-22	NEW
						10	WIDE OIL ON TITTE / BORDER		
						9	YELLOW LATERAL	11-13-21	NEW
						8	BULE SOUTH LATERAL	11-13-21	NEW
						7	EAST HILLS SOUTH LATERAL	10-21-21	NEW
						6	GRANITE NORTH LATERAL	08-10-21	NEW
						5	RESERVE NORTH LATERAL	05-20-21	NEW
						4	RUSH NORTH LATERAL	05-20-21	NEW
						3			
						2			
						1			

MATCHLINE - SHEET 15

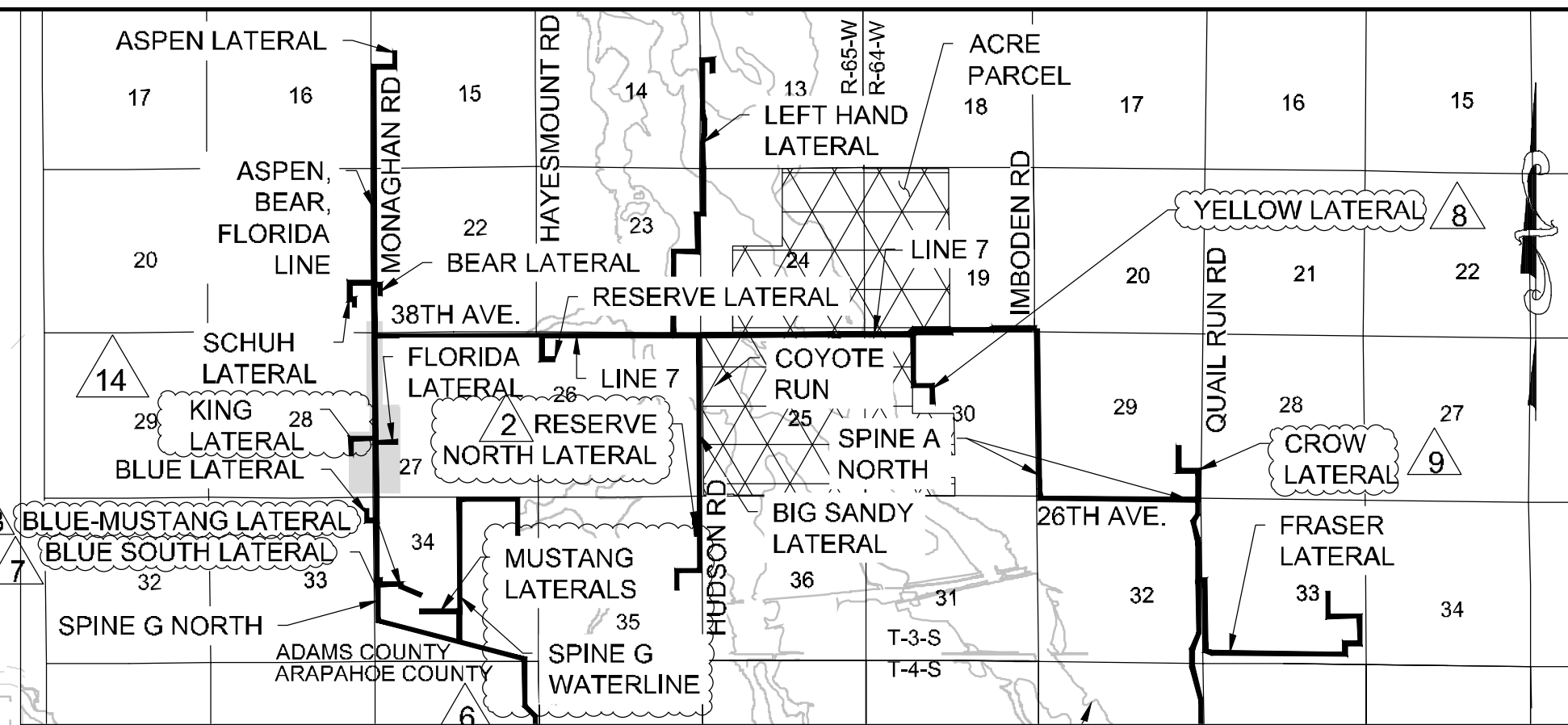

KEY MAP
SCALE: 1" = 5000'

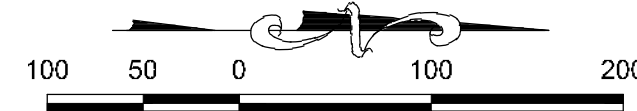

SCALE: 1" = 100'

MATCHLINE - SEE BELOW LEFT

PLAN: ASPEN, BEAR , FLORIDA LINE STA: 1+50 TO 29+50, KING LATERAL, & FLORIDA LATERAL

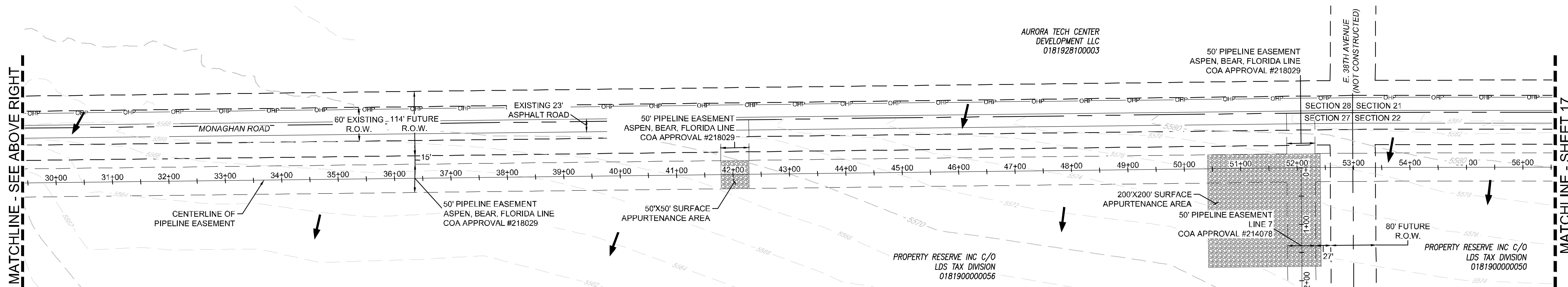

PLAN: ASPEN, BEAR , FLORIDA LINE STA: 29+50 TO 56+50 & LINE 7 STA: 0+00 TO 2+00

MATCHLINE - SHEET 18

SHEET NUMBER <div>16</div>	DRAWN BY:	SCALE:	NATURAL GAS & CRUDE OIL PIPELINE GATHERING SYSTEM AS-BUILT SITE PLAN CRESTONE PEAK RESOURCES MIDSTREAM LLC ASPEN BEAR FLORIDA LINE 1+50 TO 58+50, KING LATERAL, FLORIDA LATERAL, & LINE 7 0+00 TO 2+00	CRESTONE PEAK RESOURCES MIDSTREAM LLC ATTN: NATHAN BENNETT 555 17TH ST. STE. 3700 DENVER, CO 80202 PHONE: (303) 312-8166	<div>Westwood</div> <div>Westwoodps.com</div> <div>10333 E DRY CREEK RD. DENVER, CO 80112 TEL: 720.482.9536</div> <div>Westwood Professional Services, Inc.</div>	<table><tr><th>No.</th><th>Revisions</th><th>Date</th><th>Init.</th><th>Appr.</th></tr><tr><td>14</td><td>KING LATERAL MODIFICATION</td><td>07/16/24</td><td>NEW</td><td></td></tr><tr><td>13</td><td>BLUE STASTANS LATERAL</td><td>04/26/24</td><td>NEW</td><td></td></tr><tr><td>10</td><td>BLUE STASTANS LATERAL</td><td>02/26/24</td><td>NEW</td><td></td></tr><tr><td>9</td><td>BLUE STASTANS LATERAL</td><td>02/26/24</td><td>NEW</td><td></td></tr><tr><td>8</td><td>YELLOW LATERAL</td><td>11/13/21</td><td>NEW</td><td></td></tr><tr><td>7</td><td>BLUE SOUTH LATERAL</td><td>11/13/21</td><td>NEW</td><td></td></tr><tr><td>6</td><td>BLUE NORTH LATERAL</td><td>11/13/21</td><td>NEW</td><td></td></tr><tr><td>5</td><td>RESERVE NORTH LATERAL</td><td>03/26/21</td><td>NEW</td><td></td></tr><tr><td>4</td><td>RESERVE NORTH LATERAL</td><td>03/26/21</td><td>NEW</td><td></td></tr></table>	No.	Revisions	Date	Init.	Appr.	14	KING LATERAL MODIFICATION	07/16/24	NEW		13	BLUE STASTANS LATERAL	04/26/24	NEW		10	BLUE STASTANS LATERAL	02/26/24	NEW		9	BLUE STASTANS LATERAL	02/26/24	NEW		8	YELLOW LATERAL	11/13/21	NEW		7	BLUE SOUTH LATERAL	11/13/21	NEW		6	BLUE NORTH LATERAL	11/13/21	NEW		5	RESERVE NORTH LATERAL	03/26/21	NEW		4	RESERVE NORTH LATERAL	03/26/21	NEW	
	No.	Revisions					Date	Init.	Appr.																																															
	14	KING LATERAL MODIFICATION					07/16/24	NEW																																																
	13	BLUE STASTANS LATERAL					04/26/24	NEW																																																
	10	BLUE STASTANS LATERAL					02/26/24	NEW																																																
	9	BLUE STASTANS LATERAL					02/26/24	NEW																																																
	8	YELLOW LATERAL					11/13/21	NEW																																																
	7	BLUE SOUTH LATERAL					11/13/21	NEW																																																
	6	BLUE NORTH LATERAL					11/13/21	NEW																																																
	5	RESERVE NORTH LATERAL					03/26/21	NEW																																																
4	RESERVE NORTH LATERAL	03/26/21	NEW																																																					
CHECKED BY:	AS SHOWN	FILE NO:																																																						
DATE:	08/19/2020	8.13.0330001																																																						