

COLORADO LAND SURVEY MONUMENT RECORD

Department of Regulatory Agencies
Board of Registration for Professional Engineers and Professional Land Surveyors
1560 Broadway, Suite 1970, Denver, CO 80202
Phone (303) 894-7788 * Fax (303) 894-7790 * TDD (303) 894-2111 X85

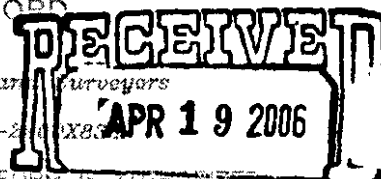

REPORT ONE MONUMENT ONLY ON THIS FORM - REPRODUCTION OF THIS FORM IS AUTHORIZED
All items to be filled in by the Land Surveyor using **PERMANENT BLACK LETTERING** and lines

COLO. ST. BD. OF REG.
FOR PE AND PLS

1. TYPE OF MONUMENT: ☐ SECTION CORNER ☒ QUARTER CORNER ☐ BENCH MARK ☐ OTHER
2. DESCRIPTION OF MONUMENT FOUND:

NONE: PREVIOUS MONUMENT, 3 1/4" ALUM. CAP MARKED "T3S R66W S22 / S27, PLS 13155 MERRICK & CO." DESTROYED BY CONSTRUCTION IN THE FALL OF 2005.

3. DESCRIPTION OF MONUMENT ESTABLISHED BY YOU TO PERPETUATE THE LOCATION OF THIS POINT:

SET 3 1/2" BRONZE CAP IN A 30" LONG, 3" DIA. STEEL PIPE, IN CONCRETE, AND IN A RANGE BOX USING PREVIOUS TIES. ALSO SET NEW ACCESSORIES AS SHOWN BELOW.

4. SKETCH SHOWING RELATIVE LOCATION OF MONUMENT, ACCESSORIES AND REFERENCE POINTS STATING WHETHER FOUND OR SET, SHOW SUPPORTING AND/OR CONTRADICTORY EVIDENCE WHERE APPLICABLE:

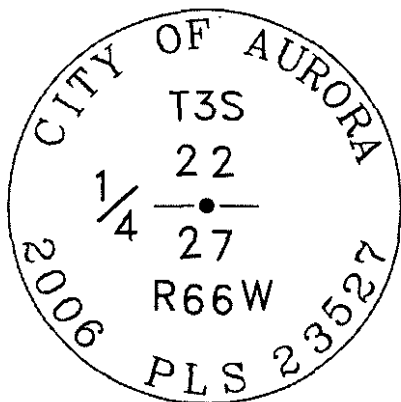
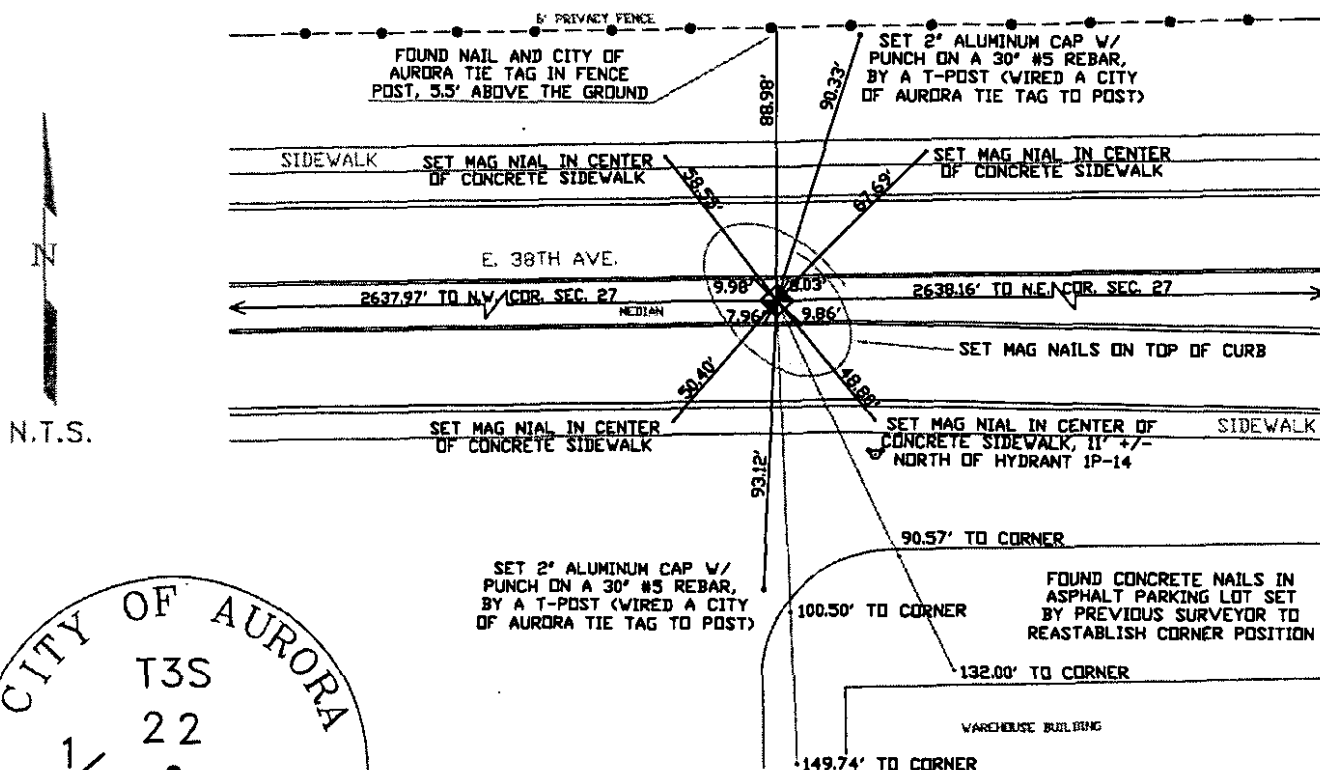

Stamping on Cap

5. CERTIFICATION

This is to certify that I was in responsible charge of the surveying work described in this record and that to the best of my knowledge the information presented herein is true and correct.

Name (Please Print): **JAN STERLING**

Firm Name: **CITY OF AURORA**

Firm Address: **13645 E. ELLSWORTH AVE.
AURORA, COLORADO 80012**

Phone: **303-326-8015**

a. Date of field Work to Establish, Restore or Rehabilitate Monument: **MARCH 23, 2006**

b. Date Monument was used as Control:

6. LOCATION DIAGRAM

1" = 1 Mile

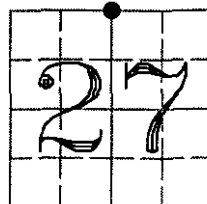

• = Location of Monument Signature/Date through Seal

7. SEC **27** T **3S** R **66W** **6TH** P.M.
COUNTY **ADAMS** INDEX REF NUMBER **15-J**

8. SEC **22 T **3S** R **66W** **6TH** P.M.
COUNTY **DENVER** INDEX REF NUMBER **15-J**

** To be used only for monuments located on county lines

(Do not fill in)

ACCEPTED
MAY 31 2006
COLO. ST. BD. OF REG.
FOR PE AND PLS

RECEIVED AT OFFICE OF THE COUNTY CLERK
_____ COUNTY

BY: _____

DATE: _____

Record to be filed by Index Reference Number
Numerically, then Alphabetically, under
appropriate Township, Range, and Meridian.

COLORADO LAND SURVEY MONUMENT RECORD

Department of Regulatory Agencies
Board of Registration for Professional Engineers and Professional Land Surveyors
1550 Broadway, Suite 1370, Denver, CO 80202
Phone (303) 894-7788 * Fax (303) 894-7790 * TDD (303) 894-2900X233

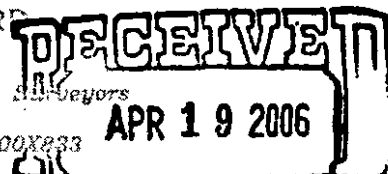

COLO. ST. BD. OF REG.
FOR PE AND PLS

REPORT ONE MONUMENT ONLY ON THIS FORM - REPRODUCTION OF THIS FORM
4. Items to be filled in by the Land Surveyor using PERMANENT BLACK LETTERING and lines

1. TYPE OF MONUMENT: ☐ SECTION CORNER ☒ QUARTER CORNER ☐ BENCH MARK ☐ OTHER _____

2. DESCRIPTION OF MONUMENT FOUND:

**FOUND 2" ALUMINUM CAP ATOP A 1" SMOOTH PIN ON THE SIDE OF A
STEEP EMBANKMENT AND STAMPED AS SHOWN BELOW.**

(NOTE: NEW TIES SET IN ANTICIPATION OF FUTURE CONSTRUCTION.)

3. DESCRIPTION OF MONUMENT ESTABLISHED BY YOU TO PERPETUATE THE LOCATION OF THIS POINT:

4. SKETCH SHOWING RELATIVE LOCATION OF MONUMENT, ACCESSORIES AND REFERENCE POINTS STATING
WHETHER FOUND OR SET, SHOW SUPPORTING AND/OR CONTRADICTORY EVIDENCE WHERE APPLICABLE:

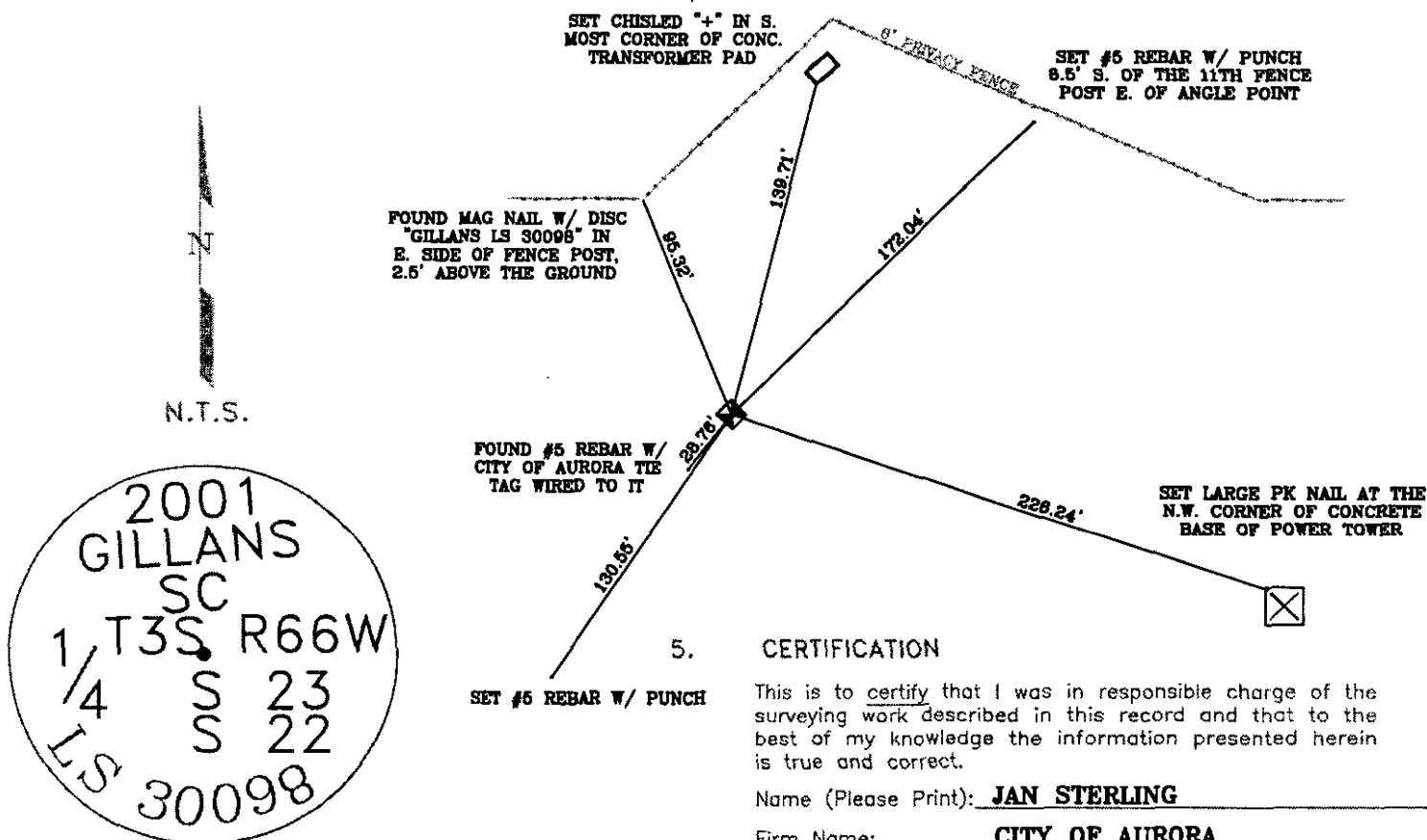

Stamping on Cap

a. Date of field Work to Establish, Restore or Rehabilitate Monument: **MARCH 2, 2006**

b. Date Monument was used as Control: _____

5. CERTIFICATION

This is to certify that I was in responsible charge of the surveying work described in this record and that to the best of my knowledge the information presented herein is true and correct.

Name (Please Print): **JAN STERLING**

Firm Name: **CITY OF AURORA**

Firm Address: **13645 E. ELLSWORTH AVE.
AURORA, COLORADO 80012**

Phone: **303-326-8015**

6. LOCATION DIAGRAM

1" = 1 Mile

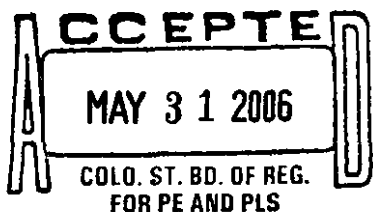
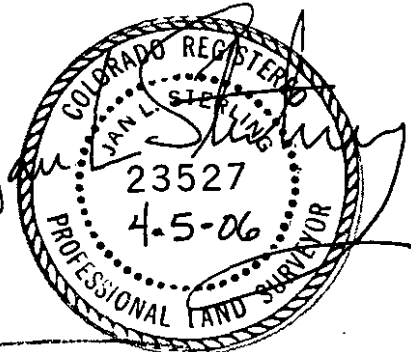
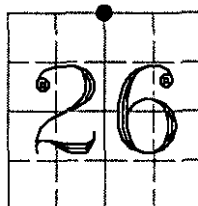

RECEIVED AT OFFICE OF THE COUNTY CLERK
_____ COUNTY

BY: _____

DATE: _____

Record to be filed by Index Reference Number
Numerically, then Alphabetically, under
appropriate Township, Range, and Meridian.

7. Location of Monument Signature/Date through Seal
SEC **26** T **3S** R **66W** **6TH** P.M.
COUNTY **ADAMS** INDEX REF NUMBER **19-J**

8. SEC **23 T **3S** R **66W** **6TH** P.M.
COUNTY **DENVER** INDEX REF NUMBER **19-J**

** To be used only for monuments located on county lines

Rev.02/00

COLORADO LAND SURVEY MONUMENT RECORD

Department of Regulatory Agencies
Board of Registration for Professional Engineers and Professional Land Surveyors
1560 Broadway, Suite 1370, Denver, CO 80202
Phone (303) 894-7788 • Fax (303) 894-7790 • TDD (303) 894-2900X8

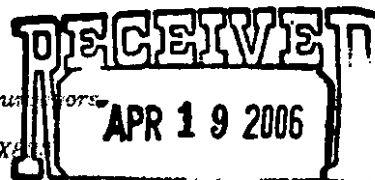

REPORT ONE MONUMENT ONLY ON THIS FORM - REPRODUCTION OF THIS FORM IS PROHIBITED
Forms to be filled in by the Land Surveyor using **PERMANENT BLACK LETTERING** and lines which

COLO. ST. BD. OF REG.
FOR PE AND PLS

1. TYPE OF MONUMENT: ☒ SECTION CORNER ☐ QUARTER CORNER ☐ BENCH MARK ☐ OTHER

2. DESCRIPTION OF MONUMENT FOUND:

NONE, PREVIOUS MONUMENT, 3" BRASS CAP MARKED "CITY OF AURORA, 22/23/27/26, LS 13327 T3S R66W 1982" DESTROYED BY CONSTRUCTION IN THE FALL OF 2005.

3. DESCRIPTION OF MONUMENT ESTABLISHED BY YOU TO PERPETUATE THE LOCATION OF THIS POINT:

SET 3 1/2" BRONZE CAP IN A 30" LONG, 3" DIA. STEEL PIPE, IN CONCRETE, AND IN A RANGE BOX. ALSO SET NEW ACCESSORIES AS SHOWN BELOW.

4. SKETCH SHOWING RELATIVE LOCATION OF MONUMENT, ACCESSORIES AND REFERENCE POINTS STATING WHETHER FOUND OR SET, SHOW SUPPORTING AND/OR CONTRADICTORY EVIDENCE WHERE APPLICABLE:

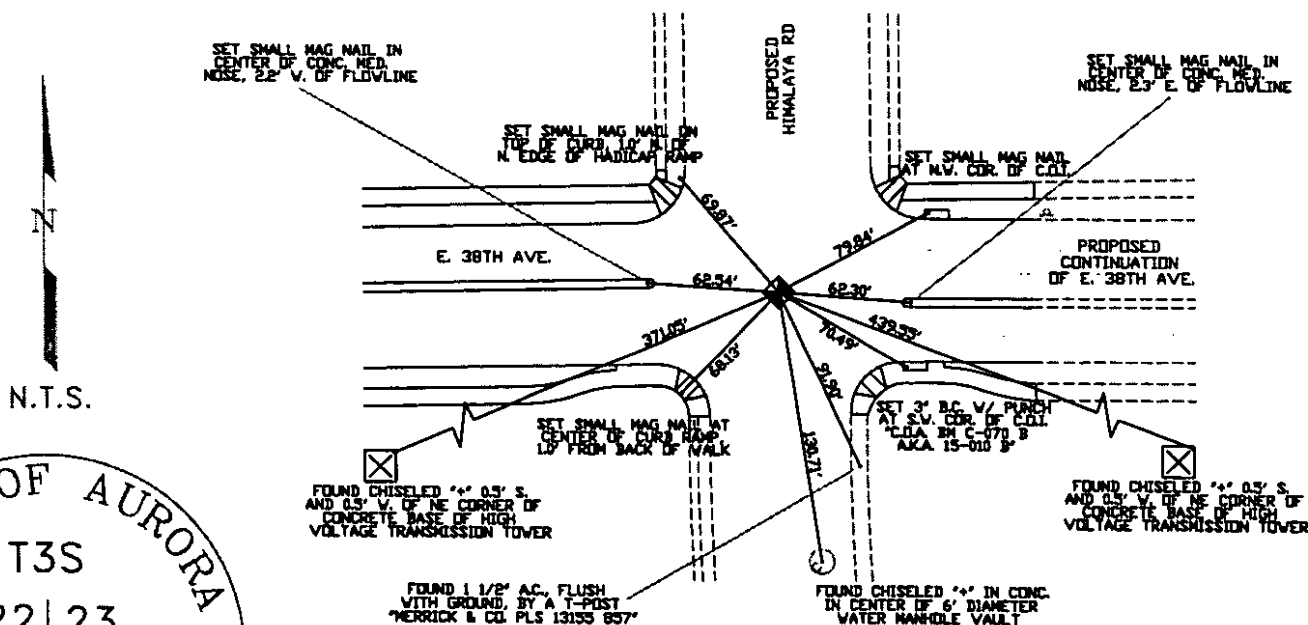

5. CERTIFICATION

This is to certify that I was in responsible charge of the surveying work described in this record and that to the best of my knowledge the information presented herein is true and correct.

Name (Please Print): **JAN STERLING**

Firm Name: **CITY OF AURORA**

Firm Address: **13645 E. ELLSWORTH AVE.**

AURORA, COLORADO 80012

Phone: **303-326-8015**

6. LOCATION DIAGRAM

1" = 1 Mile

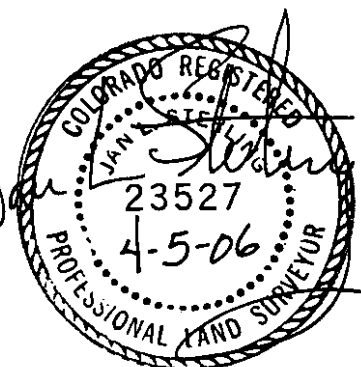
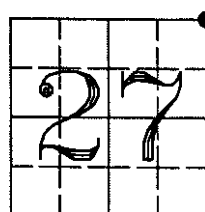

• = Location of Monument Signature/Date through Seal

7. SEC **27** T **3S** R **66W** **6TH** P.M.
COUNTY **ADAMS** INDEX REF NUMBER **17-J**

8. SEC **22 T **3S** R **66W** **6TH** P.M.
COUNTY **DENVER** INDEX REF NUMBER **17-J**

** To be used only for monuments located on county lines

Rev.02/00

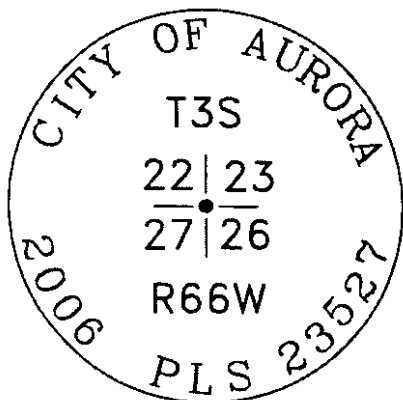

Stamping on Cap

a. Date of field Work to Establish, Restore or Rehabilitate Monument: **FEB. 13, 2006**

b. Date Monument was used as Control: _____

(Do not fill in)

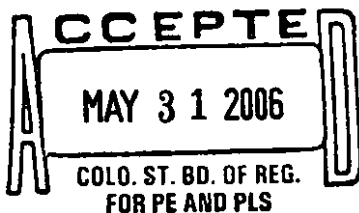

RECEIVED AT OFFICE OF THE COUNTY CLERK

_____ COUNTY

BY: _____

DATE: _____

Record to be filed by Index Reference Number Numerically, then Alphabetically, under appropriate Township, Range, and Meridian.