

# COLORADO LAND SURVEY MONUMENT RECORD

Department of Regulatory Agencies

Board of Licensure for Architects, Professional Engineers and Professional Land Surveyors

1560 Broadway, Suite 1350

Denver, CO 80202

Phone (303) 894-7800; Fax (303) 894-2310; EMAIL [aes@dora.state.co.us](mailto:aes@dora.state.co.us); V/TDD 711

SEP 10 2014

COLO. ST. BD. OF LIC.

Report one monument only on this form - Reproduction of this form is authorized. **FOR ARS**  
All items are to be filled in by the Land Surveyor using **PERMANENT BLACK LETTERING** and lines which can be reproduced.

1. TYPE OF MONUMENT: ☐ SECTION CORNER ☒ QUARTER CORNER ☐ SIXTEENTH CORNER ☐ OTHER \_\_\_\_\_
2. DESCRIPTION AND DATE OF MONUMENT FOUND:
3. DESCRIPTION OF MONUMENT SET BY YOU TO PERPETUATE THE LOCATION OF THIS POINT:  
**FOUND 3" BRASS CAP AT SURFACE ON 8/25/2014**
4. SKETCH SHOWING RELATIVE LOCATION OF MONUMENT, ACCESSORIES AND REFERENCE POINTS STATING WHETHER FOUND OR SET, SHOW SUPPORTING AND/OR CONTRADICTORY EVIDENCE WHERE APPLICABLE:

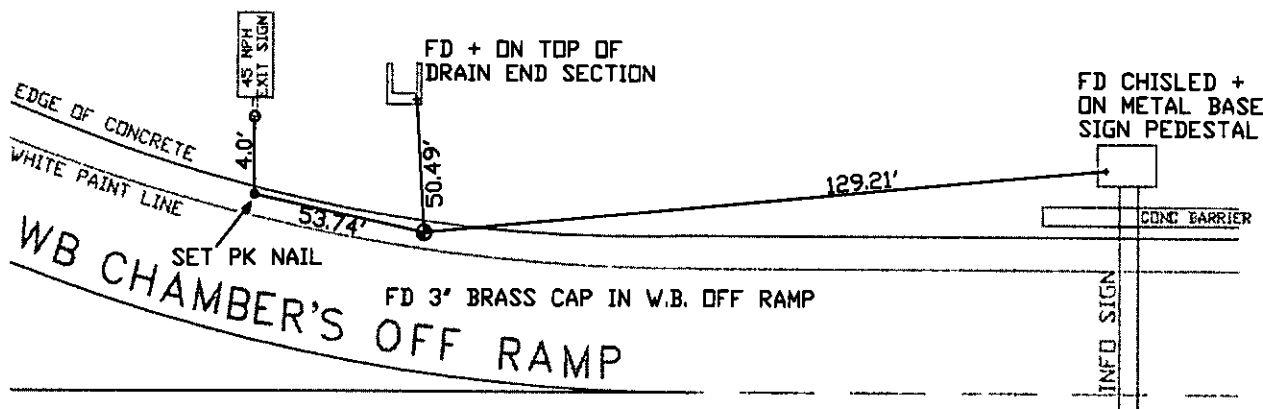

I-70 WEST BOUND

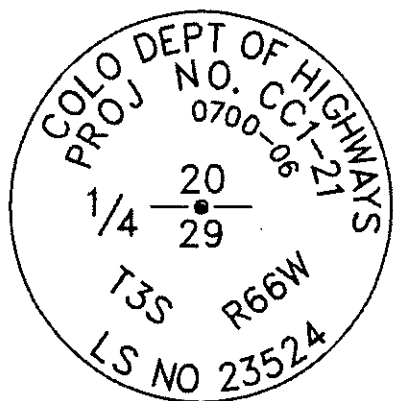

Stamping on Cap

- a. Date of field Work to Establish, Restore or Rehabilitate Monument: **AUGUST 25, 2014**
- b. Date Monument was used as a Control corner: \_\_\_\_\_

(Surveyor, do not fill in)

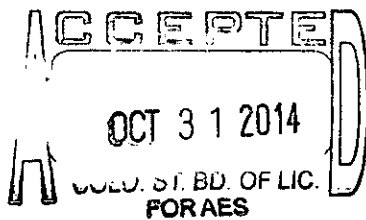

RECEIVED AT OFFICE OF THE COUNTY CLERK  
\_\_\_\_\_ COUNTY

BY: \_\_\_\_\_

DATE: \_\_\_\_\_

Record to be filed numerically by Index Reference Number, then alphabetically by letter in the index reference number, then under appropriate Township, Range, and Meridian.

## 5. CERTIFICATION

This is to certify that I was in responsible charge of the surveying work described in this record and that to the best of my knowledge the information presented herein is true and correct.

Name (Please Print): **GREG PAYNE**

Firm Name: **CITY OF AURORA**

Firm Address: **13636 E. ELLSWORTH AVE.**

**AURORA, COLORADO 80012**

Phone: **303-326-8015**

## 6. LOCATION DIAGRAM

1" = 1 Mile

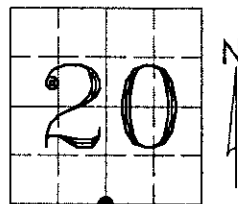

● = Location of Monument



Signature/Date through Seal

7. SEC 20 T 3S R 66W, 6TH P.M.  
COUNTY ADAMS INDEX REF NUMBER 07-J

\*\*8. SEC \_\_\_\_\_ T \_\_\_\_\_ R \_\_\_\_\_, \_\_\_\_\_ P.M.  
COUNTY \_\_\_\_\_ INDEX REF NUMBER \_\_\_\_\_

\*\* To be used only for monuments located on county lines



**Dora**  
Department of Regulatory Agencies

Rev.02/01/2011

# COLORADO LAND SURVEY MONUMENT RECORD

**REPORT ONE MONUMENT ONLY ON THIS FORM**

**REPRODUCTION OF THIS FORM IS AUTHORIZED.**

**All items to be filled in by the Land Surveyor using permanent black lettering and lines which can be reproduced. (Except)\***

**1. TYPE OF MONUMENT**

**(Check one)**

☒ Section Corner  
☐ Quarter Corner

☐ Bench mark  
☐ Other \_\_\_\_\_

## 2. DESCRIPTION OF MONUMENT FOUND AND MONUMENT MARKINGS.

Found 3 1/2 " City of Aurora Brass Cap  
L.S. No. 23527 in Range Box.

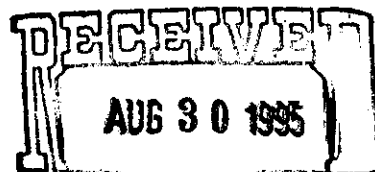

COLO. S. I. BD. OF REG.  
FOR PE AND PLS

**3. DESCRIPTION OF MONUMENT AND MONUMENT MARKINGS ESTABLISHED BY YOU TO PERPETUATE THE LOCATION OF THIS POINT.**

4. **SKETCH SHOWING RELATIVE LOCATION OF MONUMENT ACCESSORIES AND REFERENCE POINTS STATING WHETHER FOUND OR SET. SHOW SUPPORTING AND/OR CONTRADICTORY EVIDENCE WHERE APPLICABLE.**

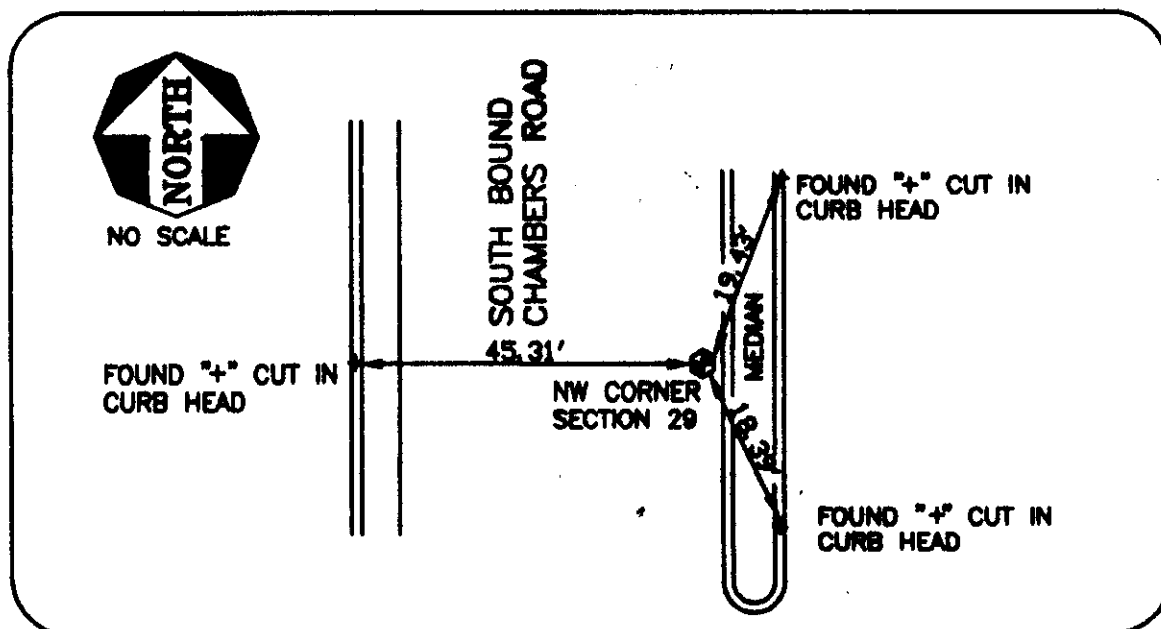

**Date of Field Work** August 24, 1995

## 5. CERTIFICATION

This is to certify that I was in responsible charge of the surveying work described in this record and that to the best of my knowledge the information presented herein is true and correct.

**Signature**

**Firm Name:** Engineering Service Company

Firm Address: 14426 E. Evans Ave. #150, Aurora, CO

Firm Address: \_\_\_\_\_  
Phone: (303) 337-1393

Date August 29, 1995

\* (Do not fill in)

**Accepted for Filing**

**State Board of Registration for Professional Engineers and Land Surveyors:**

Bv

SEP 01 1965

Date \_\_\_\_\_

**COLO. ST. ED. OR REG**

RECEIVED AT OFFICE OF COUNTY CLERK:

**COUNTY**

By

Date \_\_\_\_\_

**Record to be filed by Index Reference Number, numerically, then alphabetically, under appropriate Township, Range, and Meridian.**

## 6. LOCATION DIAGRAM

**1" = 1 Mile**

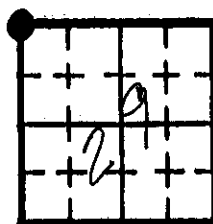

● = Location of Monument



**Surveyor's Seal**

7. SEC. 29, T 3S, R 66W, 6th P.M.  
COUNTY Adams INDEX REF. NO. 5-J
8. SEC. \_\_\_\_\_, T \_\_\_\_\_, R \_\_\_\_\_, \_\_\_\_\_ P.M.  
COUNTY \_\_\_\_\_ INDEX REF. NO. \_\_\_\_\_

# COLORADO LAND SURVEY MONUMENT RECORD

Department of Regulatory Agencies  
Board of Licensure for Architects, Professional Engineers and Professional Land Surveyors  
1560 Broadway, Suite 1350  
Denver, CO 80202  
Phone (303) 894-7800; Fax (303) 894-2310; EMAIL aes@dora.state.co.us  
APR 21 2011  
C.S.L.C./STDD OF LIC.  
FOR AESS

Report one monument only on this form - Reproduction of this form is authorized.  
All items are to be filled in by the Land Surveyor using **PERMANENT BLACK LETTERING** and lines which can be reproduced.

1. TYPE OF MONUMENT: ☐ SECTION CORNER ☒ QUARTER CORNER ☐ SIXTEENTH CORNER ☐ OTHER \_\_\_\_\_

2. DESCRIPTION AND DATE OF MONUMENT FOUND:

FOUND 3" CITY OF AURORA CAP L.S. #12021 IN RANGE BOX  
(SEE CAP MARKINGS BELOW)

3. DESCRIPTION OF MONUMENT SET BY YOU TO PERPETUATE THE LOCATION OF THIS POINT:

NONE

4. SKETCH SHOWING RELATIVE LOCATION OF MONUMENT, ACCESSORIES AND REFERENCE POINTS STATING WHETHER FOUND OR SET, SHOW SUPPORTING AND/OR CONTRADICTORY EVIDENCE WHERE APPLICABLE:

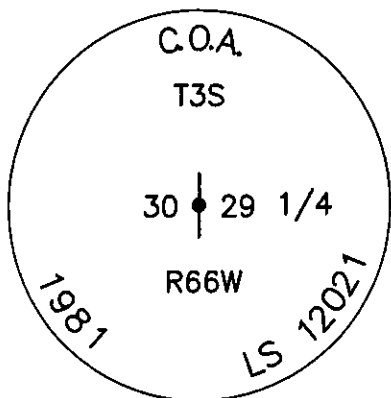
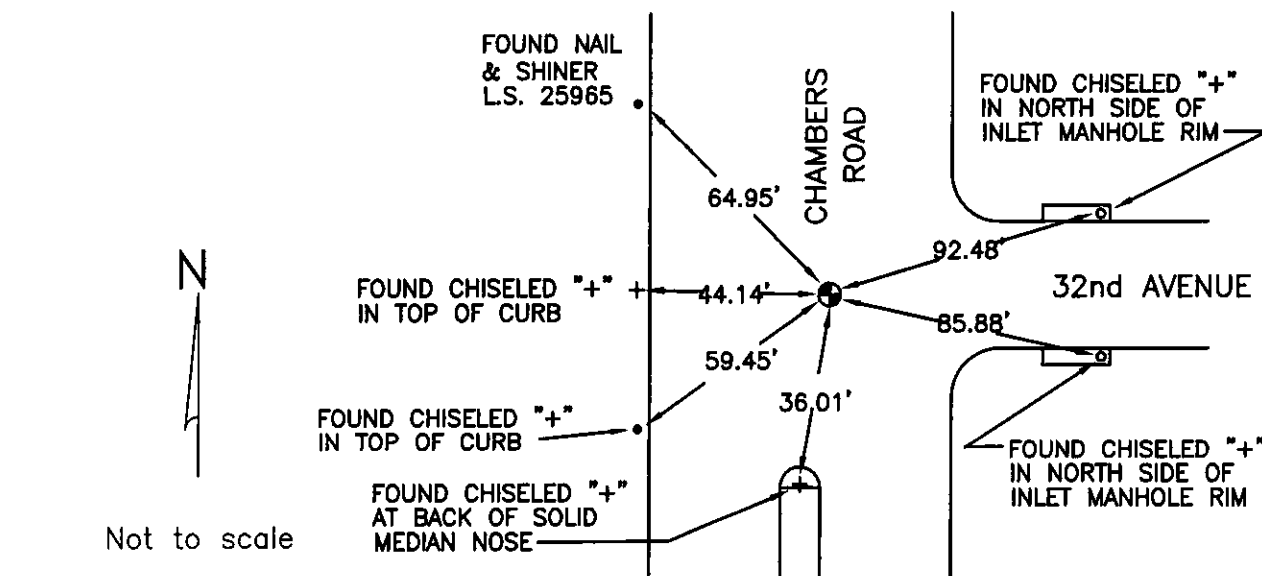

Stamping on Cap

a. Date of field Work to Establish, Restore or Rehabilitate Monument: 2/23/2011

b. Date Monument was used as a Control corner: \_\_\_\_\_

(Surveyor, do not fill in)

**ACCEPTED**  
MAY 31 2011  
COLO. ST. BD. OF LIC.  
FOR AESS

RECEIVED AT OFFICE OF THE COUNTY CLERK  
\_\_\_\_\_ COUNTY

BY: \_\_\_\_\_  
DATE: \_\_\_\_\_

Record to be filed numerically by Index Reference Number, then alphabetically by letter in the index reference number, then under appropriate Township, Range, and Meridian.

## 5. CERTIFICATION

This is to certify that I was in responsible charge of the surveying work described in this record and that to the best of my knowledge the information presented herein is true and correct.

Name (Please Print): CHRISTOPHER R. RAML

Firm Name: WOOLPERT, INC.

Firm Address: 116 INVERNESS DRIVE E. #105  
ENGLEWOOD, CO 80112-5125

Phone: 303-925-1400

## 6. LOCATION DIAGRAM

1" = 1 Mile

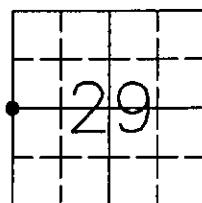

● = Location of Monument



Signature/Date through Seal

7. SEC 29 T 3S R 66W, 6TH P.M.  
COUNTY ADAMS INDEX REF NUMBER 05-G

\*\*8. SEC \_\_\_\_\_ T \_\_\_\_\_ R \_\_\_\_\_, \_\_\_\_\_ P.M.  
COUNTY \_\_\_\_\_ INDEX REF NUMBER \_\_\_\_\_

\*\* To be used only for monuments located on county lines



**Dora**  
Department of Regulatory Agencies

Rev.02/01/2011