

[illegible]

FULL SIZE: 24" x 36" HALF SIZE: 12" x 18"

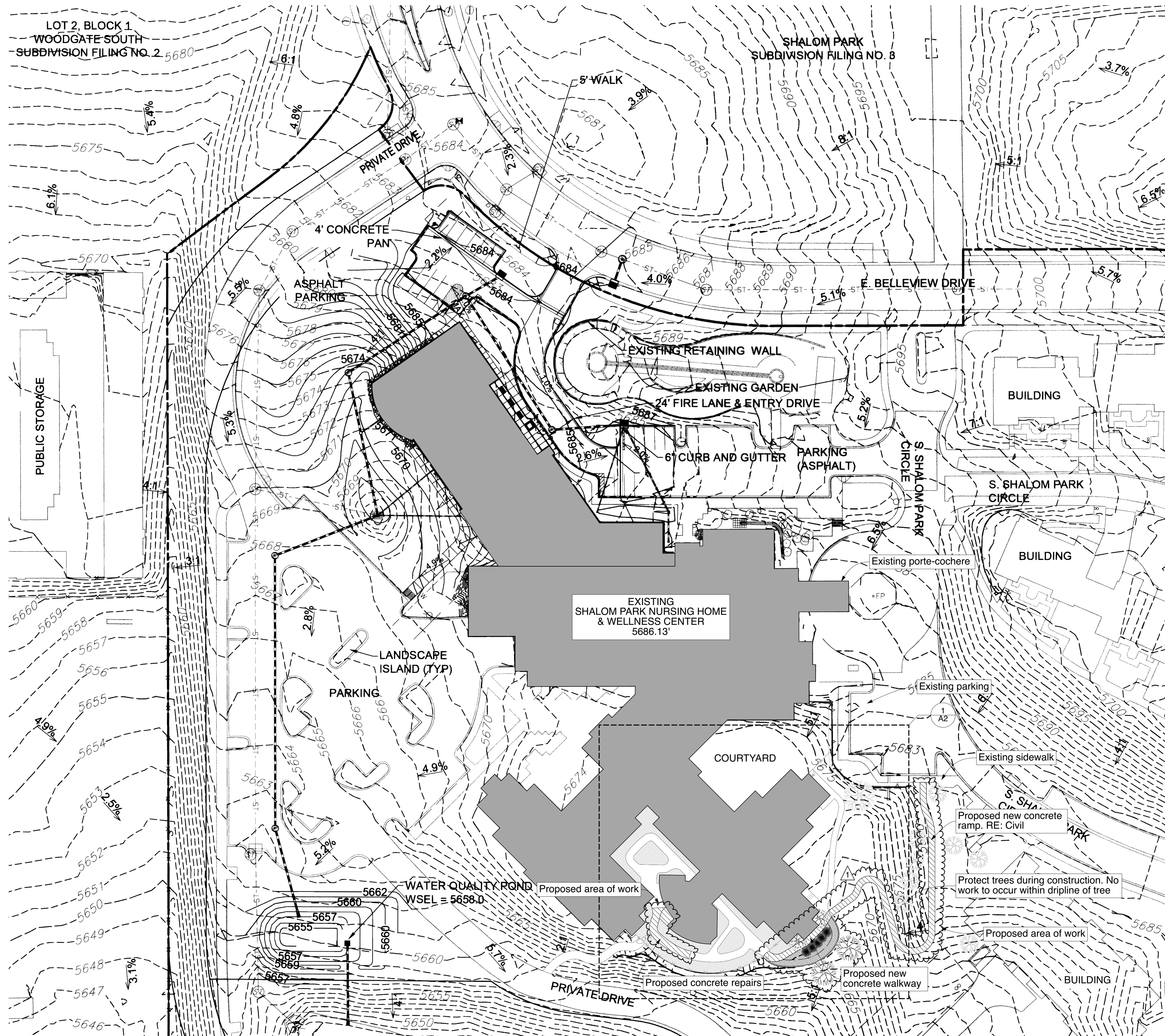

Site Plan 1
SCALE: 1" = 40' A1

SITE PLAN GENERAL NOTES

- A RE: Civil Plans for the at-grade concrete walkway
RE: AmRamp and Structural Letter for the raised walkway alternate.
- B Both the at-grade and alternate raised ramp solutions are shown on this plan. Only one alternate will be built.
- C At existing walkways with slopes greater than 1:20 and less than 1:12, an ANSI compliant railing will be required. Slopes greater than 1:12 will need to be replaced with slopes less than 1:12.

Shalom Park ADA Walkway and Ramp

14800 East Bellevue Drive
Aurora, CO 80015

© 2019 Yamaguchi Martin Architects



12 November 2019

These documents not to be used for construction unless stamped with a valid professional's stamp and signature.

REV	DATE	PROJECT STATUS
-	9/26/2019	Const. Docs. Review
-	9/27/2019	Construction Documents
1	11/12/2019	Construction Documents

YMA PROJECT #	190725
DATE	11/12/2019
DRAWN BY	MY
CHECKED BY	LAM

Site Plan

A1

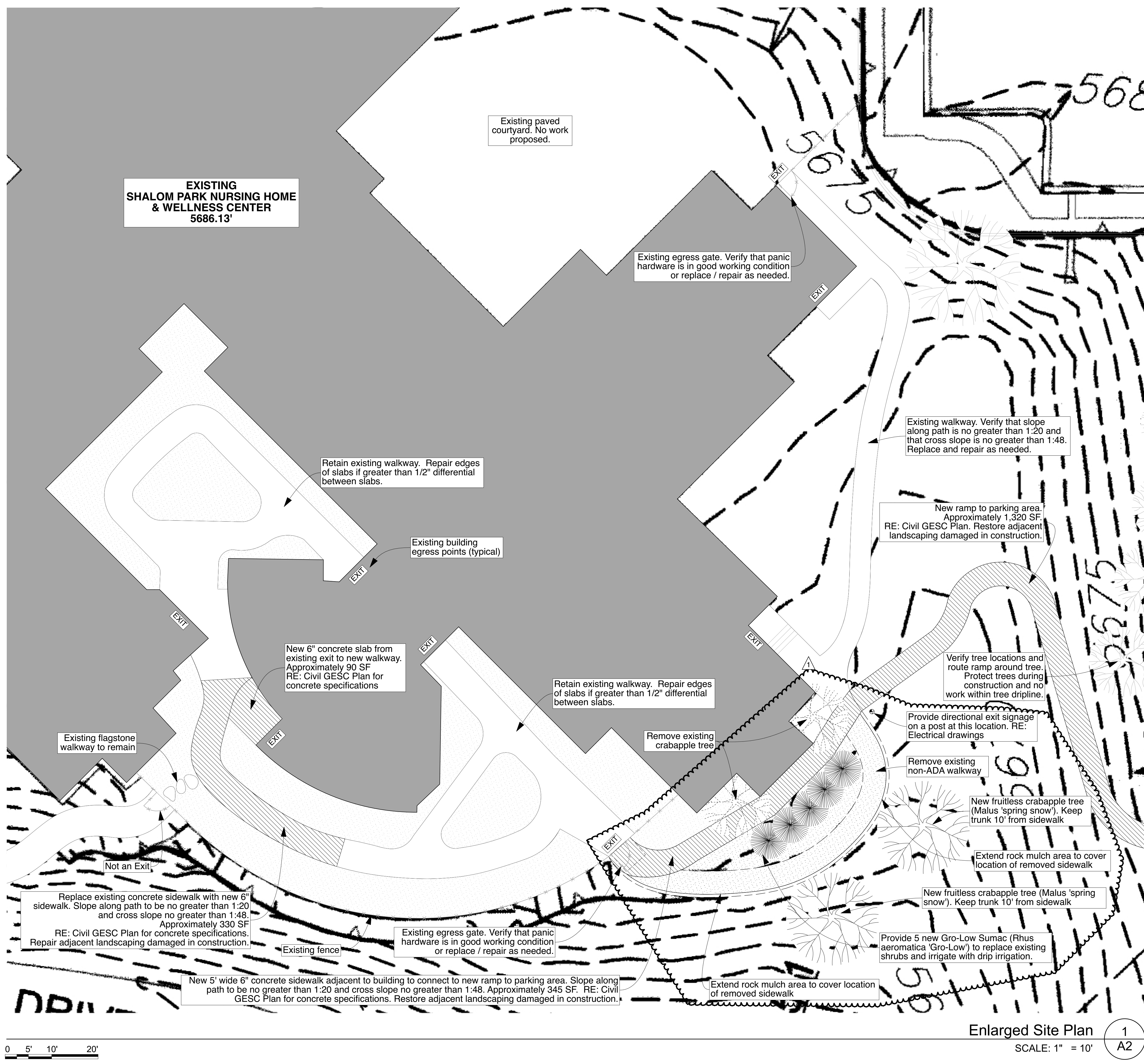

SITE PLAN GENERAL NOTES

- A RE: Civil Plans for the at-grade concrete walkway
RE: AmRamp and Structural Letter for the raised walkway alternate.
- B Both the at-grade and alternate raised ramp solutions are shown on this plan. Only one alternate will be built.
- C At existing walkways with slopes greater than 1:20 and less than 1:12, an ANSI compliant railing will be required. Slopes greater than 1:12 will need to be replaced with slopes less than 1:12.

Shalom Park ADA Walkway and Ramp

14800 East Belleview Drive
Aurora, CO 80015

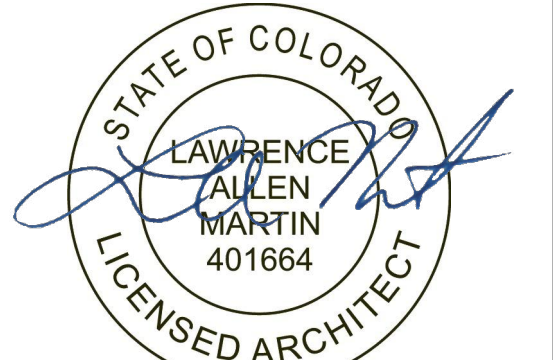

12 November 2019

These documents not to be used for construction unless stamped with a valid professional's stamp and signature.

REV	DATE	PROJECT STATUS
-	9/26/2019	Const. Docs. Review
-	9/27/2019	Construction Documents
1	11/12/2019	Construction Documents

YMA PROJECT #	190725
DATE	11/12/2019
DRAWN BY	MY
CHECKED BY	LAM

Enlarged Site Plan / Landscape Plan

A2

SHALOM PARK

GESC PLAN

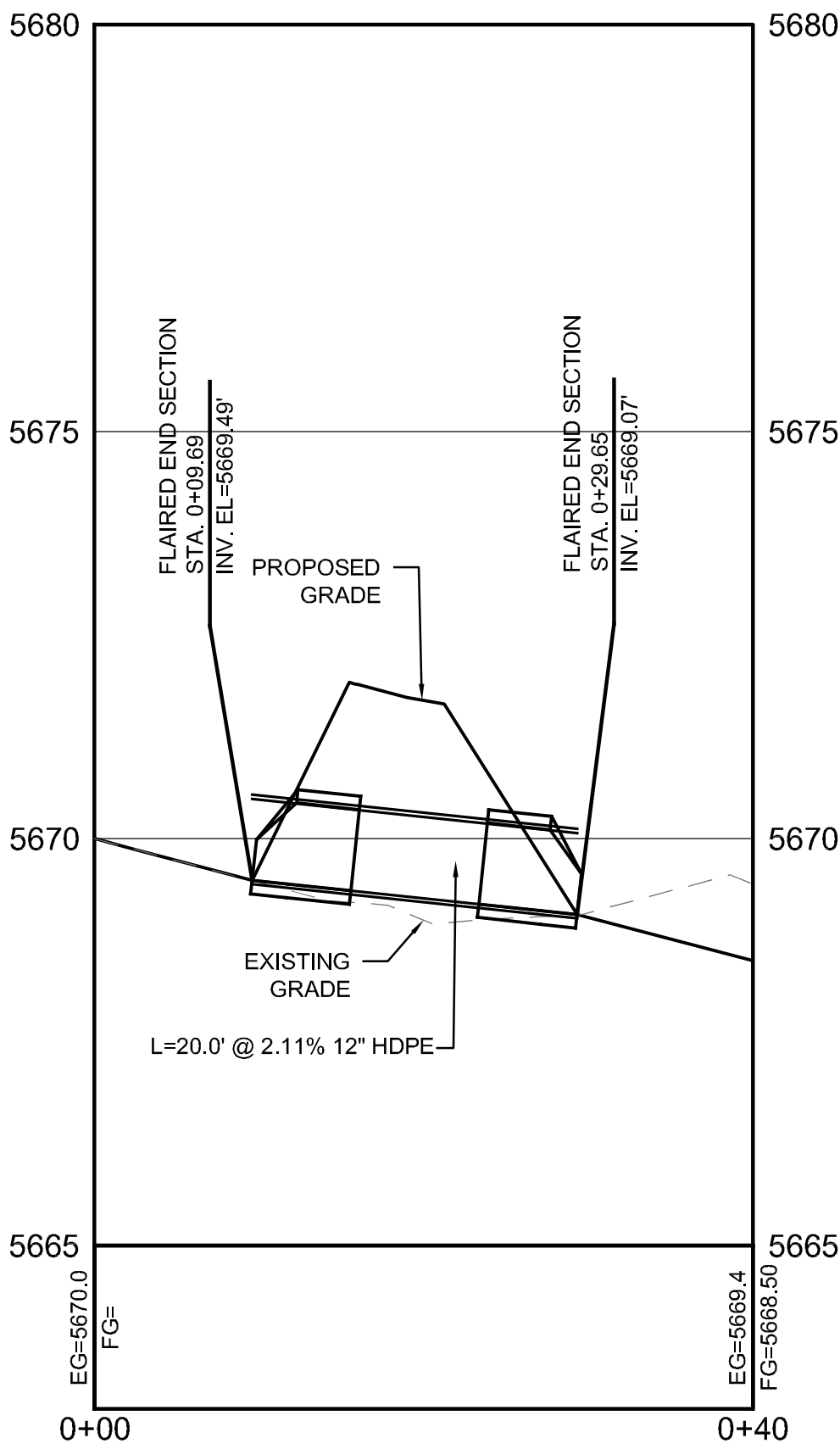
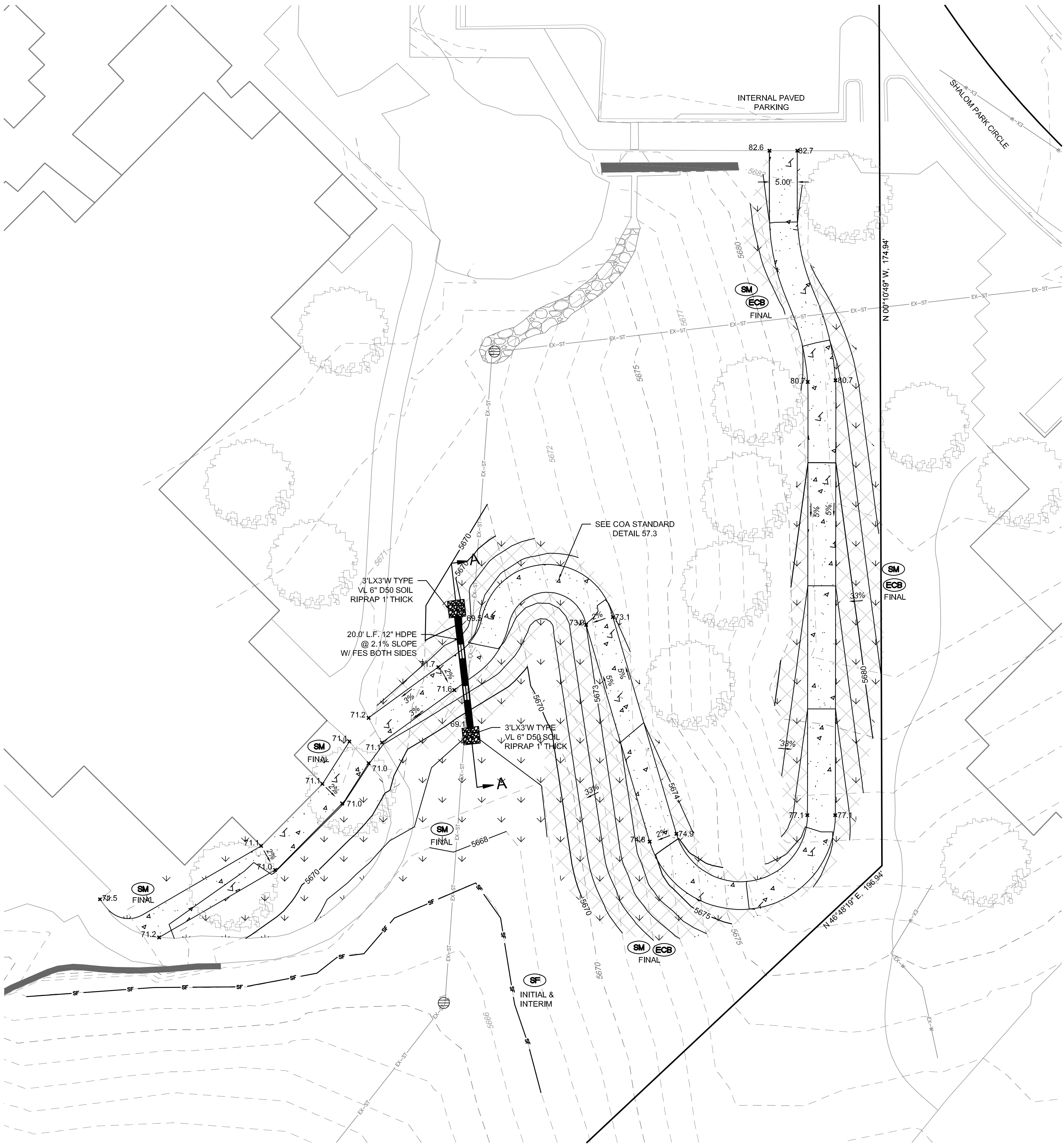

A-A PROFILE
SCALE: (H) 1" = 10' (V) 1" = 2'
START STA: 0+00.00, END STA: 0+40.46

