

COLORADO LAND SURVEY MONUMENT RECORD

Department of Regulatory Agencies
Board of Registration for Professional Engineers and Professional Land Surveyors
1660 Broadway, Suite 1370, Denver, CO 80202
Phone (303) 894-7788 • Fax (303) 894-7790 • TDD (303) 894-2900

AUG 04 2011

REPORT ONE MONUMENT ONLY ON THIS FORM - REPRODUCTION OF THIS FORM IS **UNAUTHORIZED**.
All items to be filled in by the Land Surveyor using **PERMANENT BLACK LETTERING** and lines which can't be reproduced

1. TYPE OF MONUMENT: ☒ SECTION CORNER ☐ QUARTER CORNER ☐ BENCH MARK ☐ OTHER _____

2. DESCRIPTION AND DATE OF MONUMENT FOUND:

3. DESCRIPTION OF MONUMENT ESTABLISHED BY YOU TO PERPETUATE THE LOCATION OF THIS POINT:
SET #6 REBAR WITH 3/4" DIA. ALUM. CAP AT COORDINATE POSITION OF PREVIOUSLY SURVEYED MONUMENT
AND SET RANGE BOX 1/2" BELOW ASPHALT SURFACE WITH ACCESSORIES AS SHOWN BELOW.

4. SKETCH SHOWING RELATIVE LOCATION OF MONUMENT, ACCESSORIES AND REFERENCE POINTS STATING
WHETHER FOUND OR SET, SHOW SUPPORTING AND/OR CONTRADICTIONARY EVIDENCE WHERE APPLICABLE:

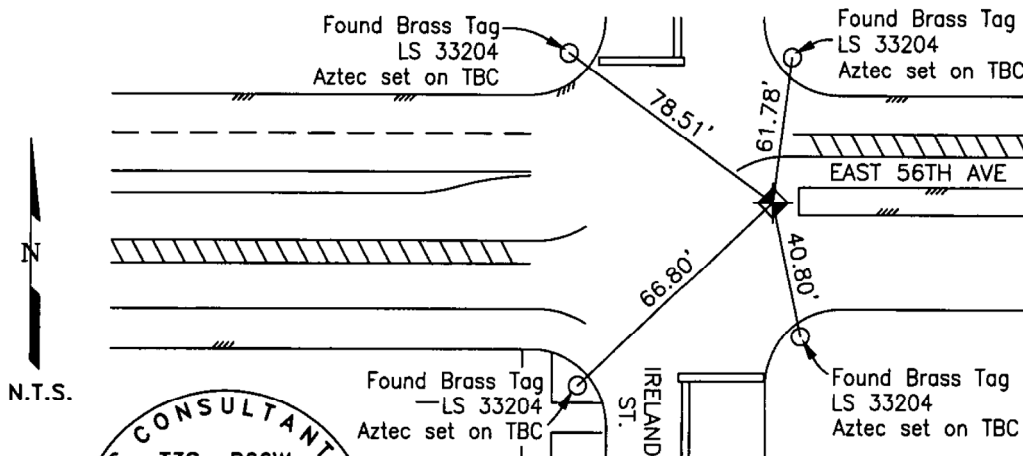

5. CERTIFICATION

This is to certify that I was in responsible charge of the surveying work described in this record and that to the best of my knowledge the information presented herein is true and correct.

Name (Please Print): Dale C. Rush, PLS

Firm Name: Aztec Consultants, Inc.

Firm Address: 8000 South Lincoln Street, Suite 201

Firm Address: Littleton, CO 80122

Phone: 303-713-1898

6. LOCATION DIAGRAM

1" = 1 Mile

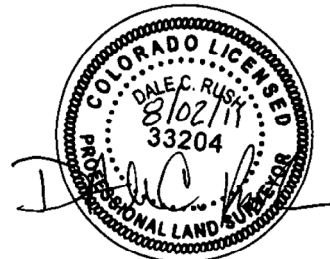
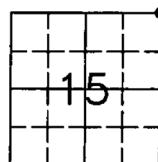

• = Location of Monument Signature/Date through-Seal

7. SEC 15 T. 3S R. 66W 6TH P.M.
COUNTY DENVER INDEX REF NUMBER 17-R

**8. SEC 10 T. 3S R. 66W 6TH P.M.
COUNTY ADAMS INDEX REF NUMBER 17-R

** To be used only for monuments located on county lines

Rev.01/05

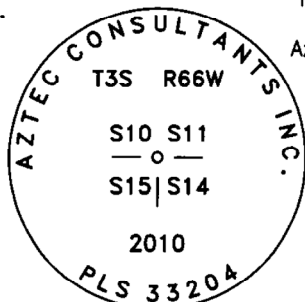

Stamping on Cap

a. Date of field Work to Establish, Restore or Rehabilitate Monument: 12/20/10

b. Date Monument was used as Control: 12/20/10

(Surveyor, do not fill in)

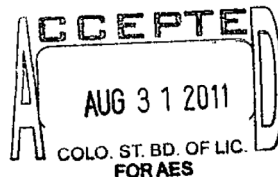

RECEIVED AT OFFICE OF THE COUNTY CLERK
_____ COUNTY

BY: _____

DATE: _____

Record to be filed numerically by Index Reference Number, then alphabetically by letter in the index reference number, then under appropriate Township, Range, and Meridian.

COLORADO LAND SURVEY MONUMENT RECORD

Department of Regulatory Agencies
Board of Licensure for Architects, Professional Engineers and Professional Land Surveyors
1560 Broadway, Suite 1350
Denver, CO 80202
Phone (303) 894-7800; Fax (303) 894-2310; EMAIL aes@dora.state.co.us; V/TDD 711

Report one monument only on this form - Reproduction of this form is authorized.
All items are to be filled in by the Land Surveyor using PERMANENT BLACK LETTERING and lines which can be reproduced.

1. TYPE OF MONUMENT: ☐ SECTION CORNER ☒ QUARTER CORNER ☐ SIXTEENTH CORNER ☐ OTHER _____
2. DESCRIPTION AND DATE OF MONUMENT FOUND:
FOUND 30" LONG, NO. 6 REBAR WITH A 3-1/4" INCH DIAMETER ALUMINUM CAP IN A RANGE BOX MARKED AS SHOWN BELOW ON MARCH 3, 2022.
3. DESCRIPTION OF MONUMENT SET BY YOU TO PERPETUATE THE LOCATION OF THIS POINT:
4. SKETCH SHOWING RELATIVE LOCATION OF MONUMENT, ACCESSORIES AND REFERENCE POINTS STATING WHETHER FOUND OR SET, SHOW SUPPORTING AND/OR CONTRADICTORY EVIDENCE WHERE APPLICABLE:

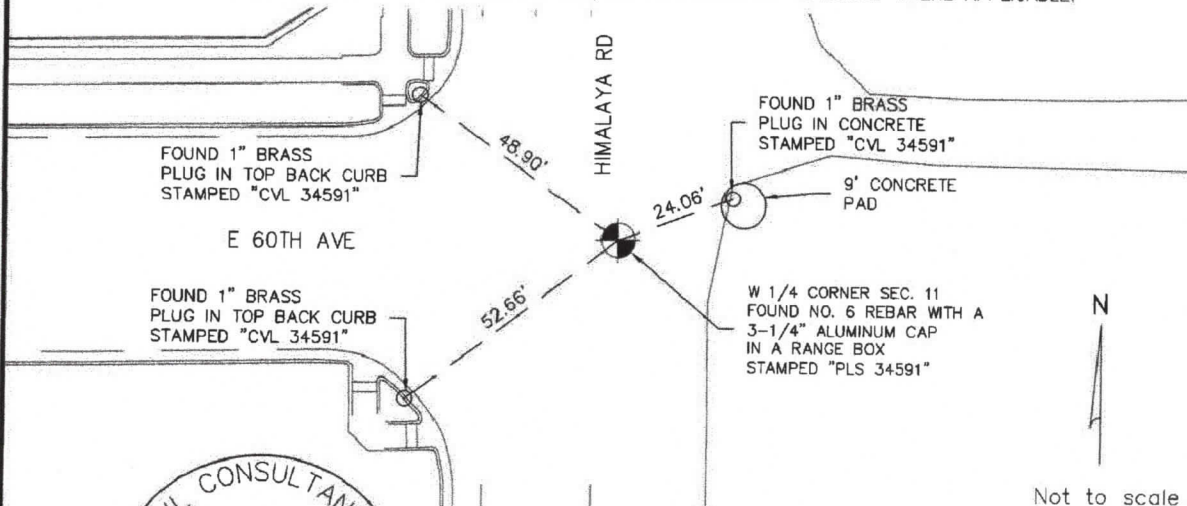

Stamping on Cap

- a. Date of field Work to Establish, Restore or Rehabilitate Monument: 3/09/2022
- b. Date Monument was used as a Control corner: 3/09/2022

(Surveyor, do not fill in)

RECEIVED AT OFFICE OF THE COUNTY CLERK
_____ COUNTY

BY: _____

DATE: _____

Record to be filed numerically by Index Reference Number, then alphabetically by letter in the index reference number, then under appropriate Township, Range, and Meridian.

5. CERTIFICATION

This is to certify that I was in responsible charge of the surveying work described in this record and that to the best of my knowledge the information presented herein is true and correct.

Name (Please Print): PATRICK M. STEENBURG
Firm Name: WESTWOOD PROFESSIONAL SERVICES, INC.
Firm Address: 10333 E. DRY CREEK RD, SUITE 240
ENGLEWOOD, CO 80112
Phone: (720) 249-3584

6. LOCATION DIAGRAM

1" = 1 Mile

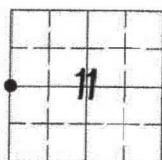

• = Location of Monument



Signature/Date through Seal

7. SEC 11 T 3 S R 66 W, 6th P.M.
COUNTY ADAMS INDEX REF NUMBER 17-T

**8. SEC _____ T _____ R _____ P.M.
COUNTY _____ INDEX REF NUMBER _____

** To be used only for monuments located on county lines



COLORADO LAND SURVEY MONUMENT RECORD

Department of Regulatory Agencies
Board of Licensure for Architects, Professional Engineers and Professional Land Surveyors
1560 Broadway, Suite 1350
Denver, CO 80202
Phone (303) 894-7800; Fax (303) 894-2310; EMAIL aes@dora.state.co.us; V/TDD 711

Report one monument only on this form - Reproduction of this form is authorized.
All items are to be filled in by the Land Surveyor using PERMANENT BLACK LETTERING and lines which can be reproduced.

1. TYPE OF MONUMENT: ☒ SECTION CORNER ☐ QUARTER CORNER ☐ SIXTEENTH CORNER ☐ OTHER _____
2. DESCRIPTION AND DATE OF MONUMENT FOUND:
FOUND 30" LONG, NO. 6 REBAR WITH A 3-1/4" INCH DIAMETER ALUMINUM CAP IN A RANGE BOX MARKED AS SHOWN BELOW ON MARCH 09, 2022.
3. DESCRIPTION OF MONUMENT SET BY YOU TO PERPETUATE THE LOCATION OF THIS POINT:
4. SKETCH SHOWING RELATIVE LOCATION OF MONUMENT, ACCESSORIES AND REFERENCE POINTS STATING WHETHER FOUND OR SET, SHOW SUPPORTING AND/OR CONTRADICTORY EVIDENCE WHERE APPLICABLE:

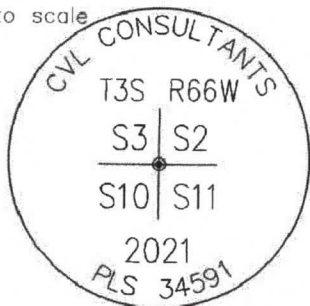
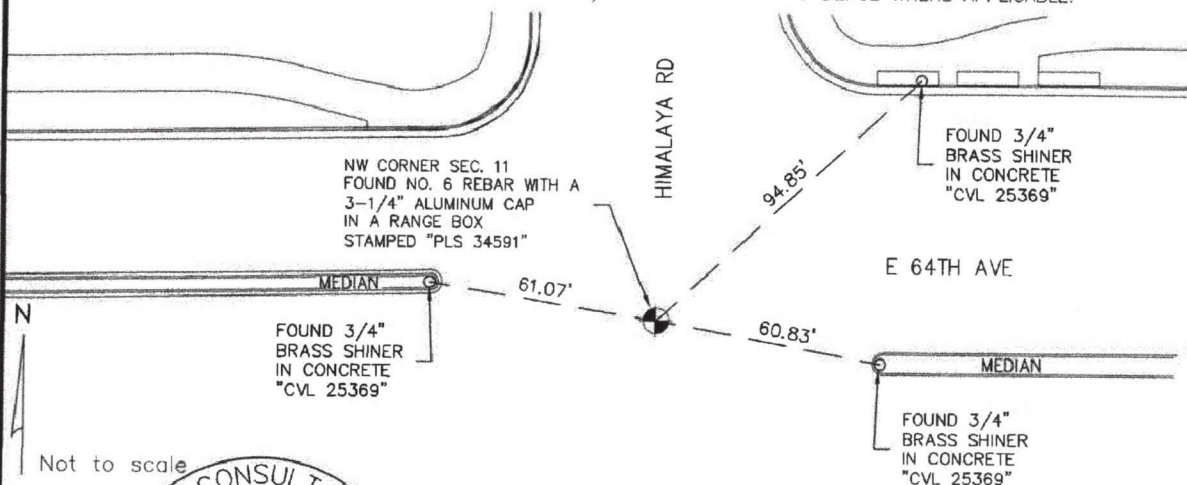

5. CERTIFICATION

This is to certify that I was in responsible charge of the surveying work described in this record and that to the best of my knowledge the information presented herein is true and correct.

Name (Please Print): PATRICK M. STEENBURG
Firm Name: WESTWOOD PROFESSIONAL SERVICES, INC.
Firm Address: 10333 E. DRY CREEK RD, SUITE 240
ENGLEWOOD, CO 80112
Phone: (720) 249-3584

6. LOCATION DIAGRAM

1" = 1 Mile

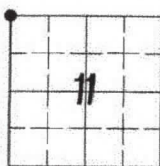

● = Location of Monument



Signature/Date through Seal

7. SEC 11 T 3S R 66W, 6th P.M.
COUNTY ADAMS INDEX REF NUMBER 17-V

**8. SEC _____ T _____ R _____, _____ P.M.
COUNTY _____ INDEX REF NUMBER _____

** To be used only for monuments located on county lines

RECEIVED AT OFFICE OF THE COUNTY CLERK
_____ COUNTY

BY: _____

DATE: _____

Record to be filed numerically by Index Reference Number, then alphabetically by letter in the index reference number, then under appropriate Township, Range, and Meridian.



Dora
Department of Regulatory Agencies

Rev.05/23/2019

COLORADO LAND SURVEY MONUMENT RECORD

Department of Regulatory Agencies
Board of Licensure for Architects, Professional Engineers and Professional Land Surveyors
1560 Broadway, Suite 1350
Denver, CO 80202
Phone (303) 894-7800; Fax (303) 894-2310; EMAIL aes@dora.state.co.us; V/TDD 711

Report one monument only on this form - Reproduction of this form is authorized.
All items are to be filled in by the Land Surveyor using PERMANENT BLACK LETTERING and lines which can be reproduced.

1. TYPE OF MONUMENT: ☐ SECTION CORNER ☒ QUARTER CORNER ☐ SIXTEENTH CORNER ☐ OTHER _____
2. DESCRIPTION AND DATE OF MONUMENT FOUND:
FOUND 3-1/4 INCH DIAMETER ALUMINUM CAP IN A RANGE BOX MARKED AS SHOWN BELOW ON MARCH 09, 2022.
3. DESCRIPTION OF MONUMENT SET BY YOU TO PERPETUATE THE LOCATION OF THIS POINT:
4. SKETCH SHOWING RELATIVE LOCATION OF MONUMENT, ACCESSORIES AND REFERENCE POINTS STATING WHETHER FOUND OR SET, SHOW SUPPORTING AND/OR CONTRADICTIONARY EVIDENCE WHERE APPLICABLE:

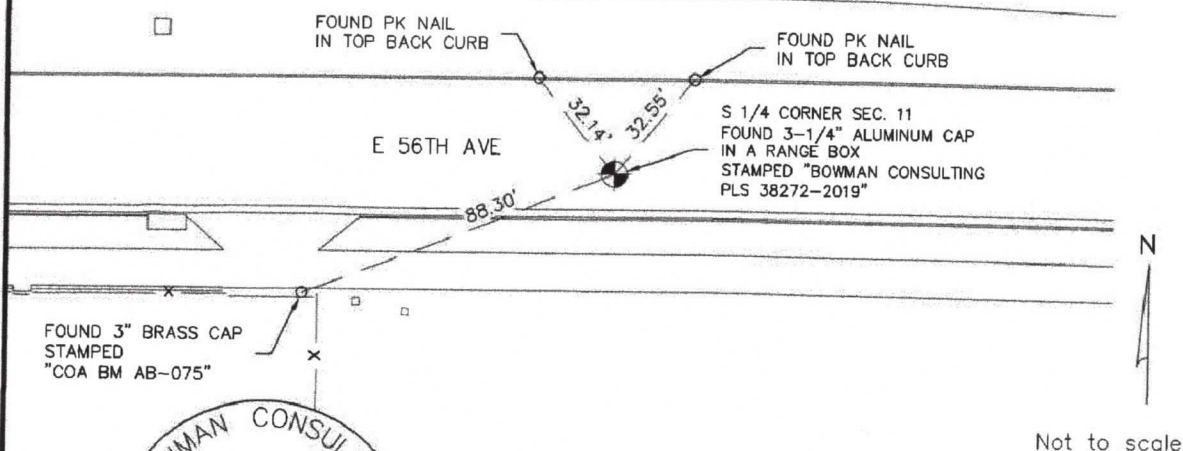

5. CERTIFICATION

This is to certify that I was in responsible charge of the surveying work described in this record and that to the best of my knowledge the information presented herein is true and correct.

Name (Please Print): PATRICK M. STEENBURG
Firm Name: WESTWOOD PROFESSIONAL SERVICES, INC.
Firm Address: 10333 E. DRY CREEK RD, SUITE 240
ENGLEWOOD, CO 80112
Phone: (720) 249-3584

6. LOCATION DIAGRAM

1" = 1 Mile

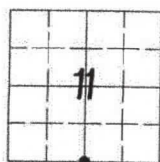

● = Location of Monument



Signature/Date through Seal

7. SEC. 11 T. 3 S R. 66 W, 6th P.M.
COUNTY ADAMS INDEX REF NUMBER 19-R

**8. SEC. _____ T. _____ R. _____ P.M.
COUNTY _____ INDEX REF NUMBER _____

** To be used only for monuments located on county lines



Rev.05/23/2019

a. Date of field Work to Establish, Restore or Rehabilitate Monument: 03/09/2022

b. Date Monument was used as a Control corner: 03/09/2022

(Surveyor, do not fill in)

RECEIVED AT OFFICE OF THE COUNTY CLERK
_____ COUNTY

BY: _____

DATE: _____

Record to be filed numerically by Index Reference Number, then alphabetically by letter in the index reference number, then under appropriate Township, Range, and Meridian.

COLORADO LAND SURVEY MONUMENT RECORD

Department of Regulatory Agencies
Board of Licensure for Architects, Professional Engineers and Professional Land Surveyors
1560 Broadway, Suite 1350
Denver, CO 80202
Phone (303) 894-7800; Fax (303) 894-2310; EMAIL aes@dora.state.co.us; V/TDD 711

Report one monument only on this form - Reproduction of this form is authorized.
All items are to be filled in by the Land Surveyor using PERMANENT BLACK LETTERING and lines which can be reproduced.

1. TYPE OF MONUMENT: ☐ SECTION CORNER ☒ QUARTER CORNER ☐ SIXTEENTH CORNER ☐ OTHER _____
2. DESCRIPTION AND DATE OF MONUMENT FOUND:
FOUND 30" LONG, NO. 6 REBAR WITH A 3-1/4" DIAMETER ALUMINUM CAP IN A RANGE BOX MARKED AS SHOWN BELOW ON MARCH 09, 2022.
3. DESCRIPTION OF MONUMENT SET BY YOU TO PERPETUATE THE LOCATION OF THIS POINT:
4. SKETCH SHOWING RELATIVE LOCATION OF MONUMENT, ACCESSORIES AND REFERENCE POINTS STATING WHETHER FOUND OR SET, SHOW SUPPORTING AND/OR CONTRADICTORY EVIDENCE WHERE APPLICABLE:

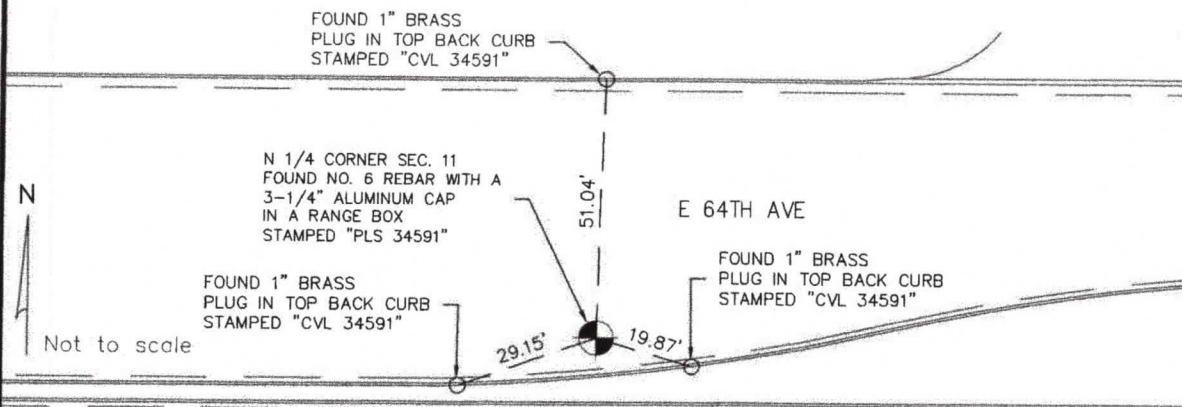

Stamping on Cap

a. Date of field Work to Establish, Restore or Rehabilitate Monument: 03/09/2022

b. Date Monument was used as a Control corner: 03/09/2022

(Surveyor, do not fill in)

RECEIVED AT OFFICE OF THE COUNTY CLERK
_____ COUNTY

BY: _____

DATE: _____

Record to be filed numerically by Index Reference Number, then alphabetically by letter in the index reference number, then under appropriate Township, Range, and Meridian.

5. CERTIFICATION

This is to certify that I was in responsible charge of the surveying work described in this record and that to the best of my knowledge the information presented herein is true and correct.

Name (Please Print): PATRICK M. STEENBURG

Firm Name: WESTWOOD PROFESSIONAL SERVICES, INC.

Firm Address: 10333 E. DRY CREEK RD, SUITE 240

ENGLEWOOD, CO 80112

Phone: (720) 249-3584

6. LOCATION DIAGRAM

1" = 1 Mile

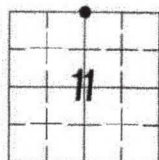

● = Location of Monument



Signature/Date through Seal

7. SEC 11 T 3 S R 66 W, 6th P.M.
COUNTY ADAMS INDEX REF NUMBER 19-V

**8. SEC _____ T _____ R _____ P.M.
COUNTY _____ INDEX REF NUMBER _____

** To be used only for monuments located on county lines



Rev.05/23/2019

COLORADO LAND SURVEY MONUMENT RECORD

Department of Regulatory Agencies
Board of Licensure for Architects, Professional Engineers and Professional Land Surveyors
1560 Broadway, Suite 1350
Denver, CO 80202
Phone (303) 894-7800; Fax (303) 894-2310; EMAIL aes@dora.state.co.us; V/TDD 711

Report one monument only on this form - Reproduction of this form is authorized.
All items are to be filled in by the Land Surveyor using PERMANENT BLACK LETTERING and lines which can be reproduced.

1. TYPE OF MONUMENT: ☒ SECTION CORNER ☐ QUARTER CORNER ☐ SIXTEENTH CORNER ☐ OTHER _____
2. DESCRIPTION AND DATE OF MONUMENT FOUND:
FOUND 3-1/4 INCH DIAMETER ALUMINUM CAP IN A RANGE BOX MARKED AS SHOWN BELOW ON MARCH 09, 2022.
3. DESCRIPTION OF MONUMENT SET BY YOU TO PERPETUATE THE LOCATION OF THIS POINT:
4. SKETCH SHOWING RELATIVE LOCATION OF MONUMENT, ACCESSORIES AND REFERENCE POINTS STATING WHETHER FOUND OR SET, SHOW SUPPORTING AND/OR CONTRADICTORY EVIDENCE WHERE APPLICABLE:

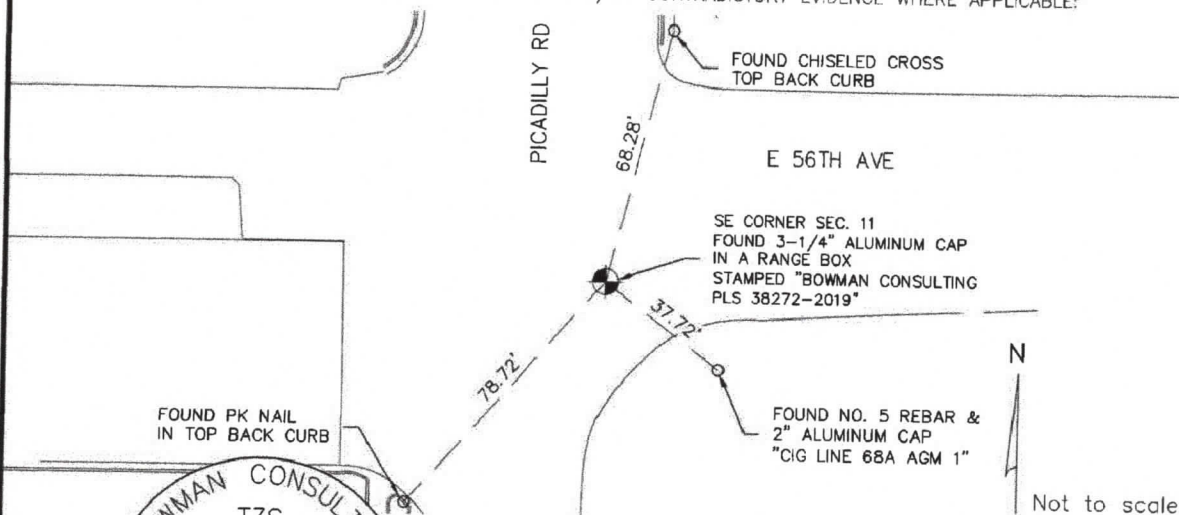

Stamping on Cap

5. CERTIFICATION

This is to certify that I was in responsible charge of the surveying work described in this record and that to the best of my knowledge the information presented herein is true and correct.

Name (Please Print): PATRICK M. STEENBURG
Firm Name: WESTWOOD PROFESSIONAL SERVICES, INC.
Firm Address: 10333 E. DRY CREEK RD, SUITE 240
ENGLEWOOD, CO 80112
Phone: (720) 249-3584

6. LOCATION DIAGRAM

1" = 1 Mile

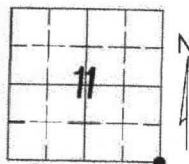

● = Location of Monument



Signature/Date through Seal

7. SEC 11 T 3 S R 66 W, 6th P.M.
COUNTY ADAMS INDEX REF NUMBER 21-R

**8. SEC _____ T _____ R _____ P.M.
COUNTY _____ INDEX REF NUMBER _____

** To be used only for monuments located on county lines



Rev.05/23/2019

a. Date of field Work to Establish, Restore or Rehabilitate Monument: 03/09/2022

b. Date Monument was used as a Control corner: 03/09/2022

(Surveyor, do not fill in)

RECEIVED AT OFFICE OF THE COUNTY CLERK
_____ COUNTY

BY: _____

DATE: _____

Record to be filled numerically by Index Reference Number, then alphabetically by letter in the index reference number, then under appropriate Township, Range, and Meridian.

COLORADO LAND SURVEY MONUMENT RECORD

Department of Regulatory Agencies

Board of Licensure for Architects, Professional Engineers and Professional Land Surveyors

1560 Broadway, Suite 1350

Denver, CO 80202

Phone (303) 894-7800; Fax (303) 894-2310; EMAIL aes@dora.state.co.us; V/TDD 711

Report one monument only on this form – Reproduction of this form is authorized.

All items are to be filled in by the Land Surveyor using PERMANENT BLACK LETTERING and lines which can be reproduced.

1. TYPE OF MONUMENT: ☐ SECTION CORNER ☒ QUARTER CORNER ☐ SIXTEENTH CORNER ☐ OTHER _____

2. DESCRIPTION AND DATE OF MONUMENT FOUND:

FOUND 30" LONG, NO. 6 REBAR WITH A 3-1/4 INCH DIAMETER ALUMINUM CAP 0.2' BELOW SURFACE MARKED AS SHOWN BELOW ON MARCH 09, 2022.

3. DESCRIPTION OF MONUMENT SET BY YOU TO PERPETUATE THE LOCATION OF THIS POINT:

4. SKETCH SHOWING RELATIVE LOCATION OF MONUMENT, ACCESSORIES AND REFERENCE POINTS STATING WHETHER FOUND OR SET, SHOW SUPPORTING AND/OR CONTRADICTORY EVIDENCE WHERE APPLICABLE:

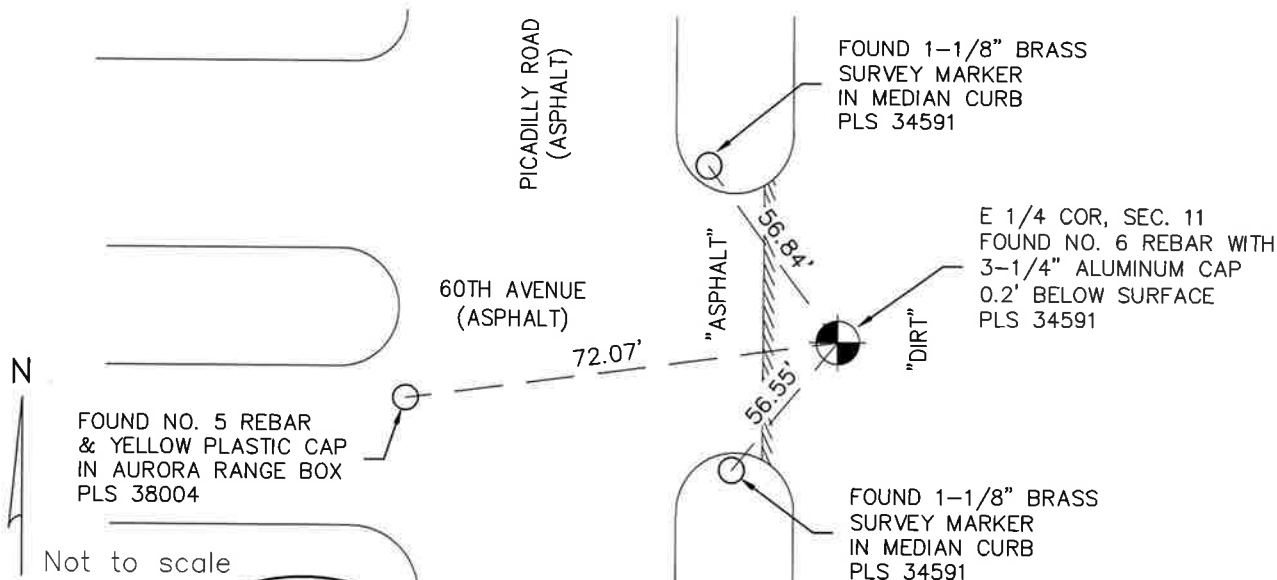

Stamping on Cap

5. CERTIFICATION

This is to certify that I was in responsible charge of the surveying work described in this record and that to the best of my knowledge the information presented herein is true and correct.

Name (Please Print): PATRICK M. STEENBURG

Firm Name: WESTWOOD PROFESSIONAL SERVICES, INC.

Firm Address: 10333 E. DRY CREEK RD, SUITE 240

ENGLEWOOD, CO 80112

Phone: (720) 249-3584

LOCATION DIAGRAM

1" = 1 Mile

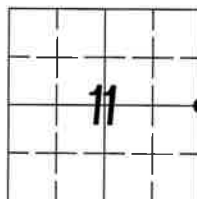

● = Location of Monument



Signature/Date through Seal

7. SEC 11 T 3S R 66 W, 6th P.M.
COUNTY ADAMS INDEX REF NUMBER 21-T

**8. SEC _____ T _____ R _____, _____ P.M.
COUNTY _____ INDEX REF NUMBER _____

** To be used only for monuments located on county lines



Dora
Department of Regulatory Agencies

Rev.07/06/2020

- a. Date of field Work to Establish, Restore or Rehabilitate Monument: 03/09/2022
- b. Date Monument was used as a Control corner: 03/09/2022

(Surveyor, do not fill in)

RECEIVED AT OFFICE OF THE COUNTY CLERK
_____ COUNTY

BY: _____

DATE: _____

Record to be filed numerically by Index Reference Number, then alphabetically by letter in the index reference number, then under appropriate Township, Range, and Meridian.

COLORADO LAND SURVEY MONUMENT RECORD

Department of Regulatory Agencies
Board of Licensure for Architects, Professional Engineers and Professional Land Surveyors
1560 Broadway, Suite 1350
Denver, CO 80202
Phone (303) 894-7800; Fax (303) 894-2310; EMAIL aes@dora.state.co.us; V/TDD 711

Report one monument only on this form - Reproduction of this form is authorized.
All items are to be filled in by the Land Surveyor using PERMANENT BLACK LETTERING and lines which can be reproduced.

1. TYPE OF MONUMENT: ☒ SECTION CORNER ☐ QUARTER CORNER ☐ SIXTEENTH CORNER ☐ OTHER _____
2. DESCRIPTION AND DATE OF MONUMENT FOUND:
FOUND 30" LONG, NO. 6 REBAR WITH A 3-1/4 INCH DIAMETER ALUMINUM CAP IN A RANGE BOX MARKED AS SHOWN BELOW ON MARCH 09, 2022.
3. DESCRIPTION OF MONUMENT SET BY YOU TO PERPETUATE THE LOCATION OF THIS POINT:
4. SKETCH SHOWING RELATIVE LOCATION OF MONUMENT, ACCESSORIES AND REFERENCE POINTS STATING WHETHER FOUND OR SET, SHOW SUPPORTING AND/OR CONTRADICTORY EVIDENCE WHERE APPLICABLE:

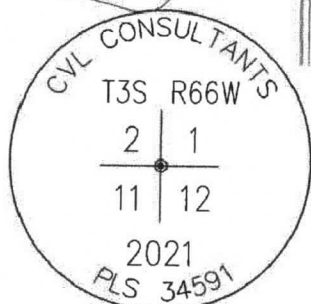
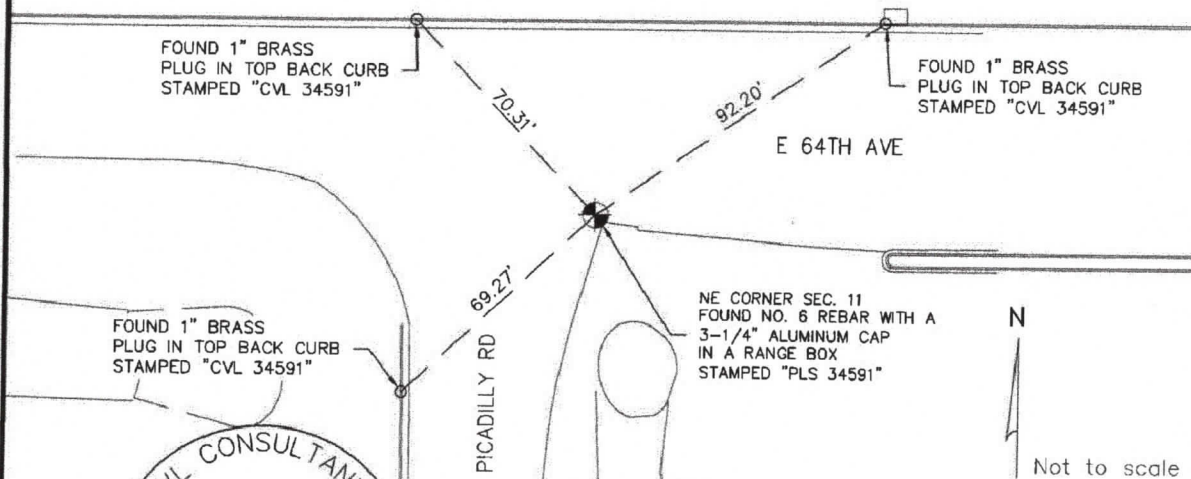

Stamping on Cap

5. CERTIFICATION

This is to certify that I was in responsible charge of the surveying work described in this record and that to the best of my knowledge the information presented herein is true and correct.

Name (Please Print): PATRICK M. STEENBURG

Firm Name: WESTWOOD PROFESSIONAL SERVICES, INC.

Firm Address: 10333 E. DRY CREEK RD, SUITE 240
ENGLEWOOD, CO 80112

Phone: (720) 249-3584

6. LOCATION DIAGRAM

1" = 1 Mile

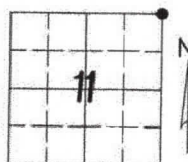

● = Location of Monument



Signature/Date through Seal

7. SEC 11 T 3S R 66W, 6th P.M.
COUNTY ADAMS INDEX REF NUMBER 21-V

**8. SEC _____ T _____ R _____ P.M.
COUNTY _____ INDEX REF NUMBER _____

** To be used only for monuments located on county lines



Rev.05/23/2019

a. Date of field Work to Establish, Restore or Rehabilitate Monument: 03/09/2022

b. Date Monument was used as a Control corner: 03/09/2022

(Surveyor, do not fill in)

RECEIVED AT OFFICE OF THE COUNTY CLERK
_____ COUNTY

BY: _____

DATE: _____

Record to be filed numerically by Index Reference Number, then alphabetically by letter in the index reference number, then under appropriate Township, Range, and Meridian.