

JAMASO LATERAL
NATURAL GAS & CRUDE OIL PIPELINE GATHERING SYSTEM
AS BUILT SITE PLAN - AMENDMENT #11
SURROUNDING PROPERTY OWNER EXHIBIT

NOVEMBER 2022

Westwood

Westwoodps.com
Westwood Professional Services, Inc.

10333 E DRY CREEK RD.
SUITE 240
ENGLEWOOD, CO 80112
TEL: 720.482.9526

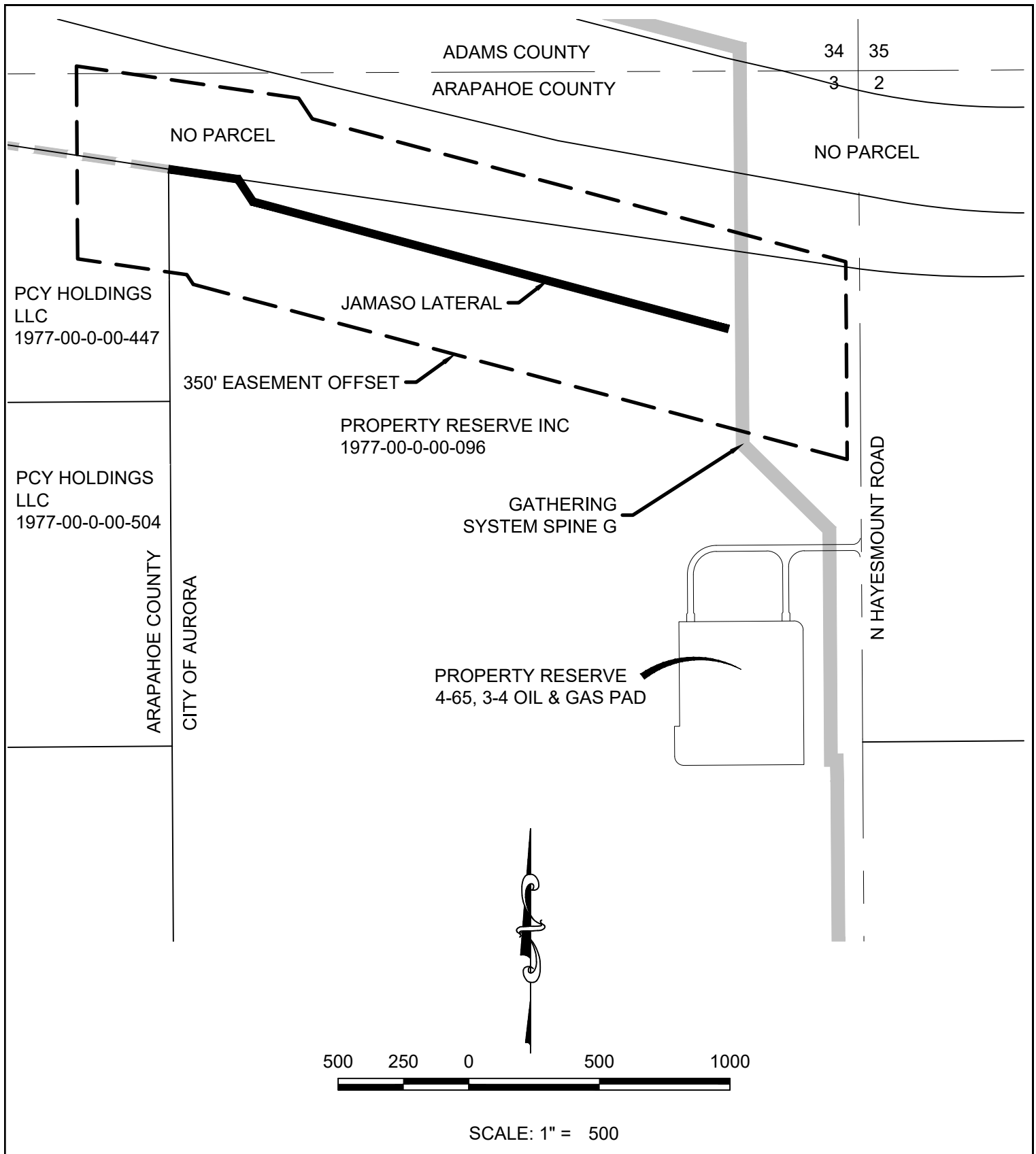

JAMASO LATERAL
NATURAL GAS & CRUDE OIL PIPELINE GATHERING SYSTEM
AS BUILT SITE PLAN - AMENDMENT #11
SURROUNDING PROPERTY OWNER EXHIBIT

NOVEMBER 2022

Westwood

Westwoodps.com
 Westwood Professional Services, Inc.

10333 E DRY CREEK RD.
 SUITE 240
 ENGLEWOOD, CO 80112
 TEL: 720.482.9526