

# COLORADO LAND SURVEY MONUMENT RECORD

Department of Regulatory Agencies  
Board of Licensure for Architects, Professional Engineers and Professional Land Surveyors  
1560 Broadway, Suite 1350  
Denver, CO 80202  
Phone: (303) 894-7800; Fax: (303) 984-2310; EMAIL: aes@dora.state.co.us; V/TDD 711

**RECEIVED**  
AUG 14 2018

Report one monument only on this form - Reproduction of this form is authorized by COLO. ST. BD. OF LIC. FOR ARC, PE AND PLS.  
All items are to be filled in by the Land Surveyor using **PERMANENT BLACK LETTERING** and lines which can be reproduced.

1. TYPE OF MONUMENT: ☐ SECTION CORNER ☒ QUARTER CORNER ☐ SIXTEENTH CORNER ☐ OTHER \_\_\_\_\_
2. DESCRIPTION AND DATE OF MONUMENT FOUND:  
FOUND NO.6 REBAR WITH 2" ALUMINUM CAP, PLS 24960, 1994, 1' +/- BELOW SURFACE.
3. DESCRIPTION OF MONUMENT SET BY YOU TO PERPETUATE THE LOCATION OF THIS POINT:  
FOUND AND SET REFERENCE TIES AS SHOWN.
4. SKETCH SHOWING RELATIVE LOCATION OF MONUMENT, ACCESSORIES AND REFERENCE POINTS STATING WHETHER FOUND OR SET. SHOW SUPPORTING AND/OR CONTRADICTORY EVIDENCE WHERE APPLICABLE:

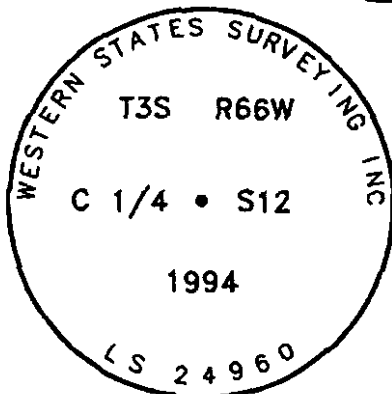
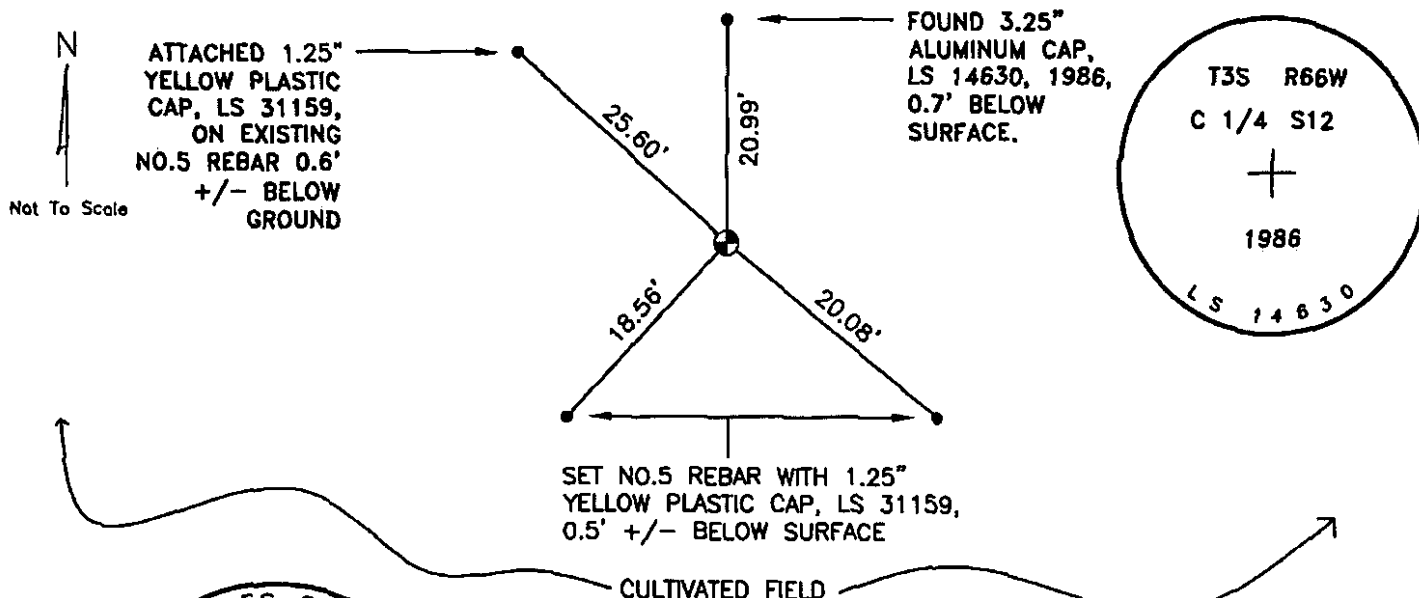

Stamping on Cap

## 5. CERTIFICATION

This is to certify that I was in responsible charge of the surveying work described in this record and that to the best of my knowledge the information presented herein is true and correct.

Name (Please Print): Laine A. Landau  
Firm Name: Lamp, Rynearson & Associates, Inc.  
Firm Address: 4715 Innovation Drive, Fort Collins, CO 80525

Phone: (970) 226-0342

## 6. LOCATION DIAGRAM

1" = 1 Mile

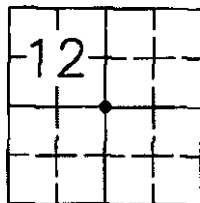

• = Location of Monument



Signature/Date through Seal

7. SEC 12 T 3S R 66W, 6TH P.M.  
COUNTY ADAMS, INDEX REF NUMBER 23-T

\*\*8. SEC \_\_\_\_\_ T \_\_\_\_\_ R \_\_\_\_\_, 6TH P.M.  
COUNTY \_\_\_\_\_, INDEX REF NUMBER \_\_\_\_\_

\*\* To be used only for monuments located on county lines.



**Dora**  
Department of Regulatory Agencies

Rev. 02/01/2011

C:\Engineering\0218003 XOG - Montoya Area 2018\SURVEY\MONUMENT RECORDS\T3S R66W\SEC 12\CA.dwg MAXWELL LEWIS

a. Date of Field Work to Establish, Restore or Rehabilitate Monument: 03/22/2018  
b. Date Monument was used as a Control Corner: \_\_\_\_\_

(Surveyor does not fill in)  
**ACCEPTED**

SEP 30 2018

COLO. ST. BD. OF LIC.  
FOR ARC, PE & PLS

RECEIVED AT OFFICE OF THE COUNTY CLERK  
\_\_\_\_\_ COUNTY

BY: \_\_\_\_\_

DATE: \_\_\_\_\_

Record to be filed numerically by Index Reference Number, then alphabetically by letter in the index reference number, then under appropriate Township, Range, and Meridian.