

COLORADO LAND SURVEY MONUMENT RECORD

Department of Regulatory Agencies
Board of Licensure for Architects, Professional Engineers and Professional Land Surveyors
1560 Broadway, Suite 1350
Denver, CO 80202

RECEIVED
AUG 14 2018
COLO. ST. BD. OF LIC.
FOR ARC, PE, AND PLS

Phone: (303) 894-7800; Fax: (303) 984-2310; EMAIL: aes@dora.state.co.us; V/TDD 711

Report one monument only on this form - Reproduction of this form is authorized by the Land Surveyor using **PERMANENT BLACK LETTERING** and lines which can be reproduced.

1. TYPE OF MONUMENT: ☐ SECTION CORNER ☒ QUARTER CORNER ☐ SIXTEENTH CORNER ☐ OTHER _____

2. DESCRIPTION AND DATE OF MONUMENT FOUND:
FOUND 1" REBAR WITH 2" ALUMINUM CAP, PLS 10945, 0.5' BELOW SURFACE.

3. DESCRIPTION OF MONUMENT SET BY YOU TO PERPETUATE THE LOCATION OF THIS POINT:
NO ORIGINAL TIES FOUND. SET REFERENCE TIES AS SHOWN.

4. SKETCH SHOWING RELATIVE LOCATION OF MONUMENT, ACCESSORIES AND REFERENCE POINTS STATING WHETHER FOUND OR SET. SHOW SUPPORTING AND/OR CONTRADICTORY EVIDENCE WHERE APPLICABLE:



DIRT 2 TRACK

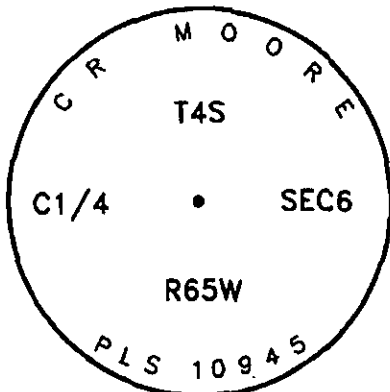
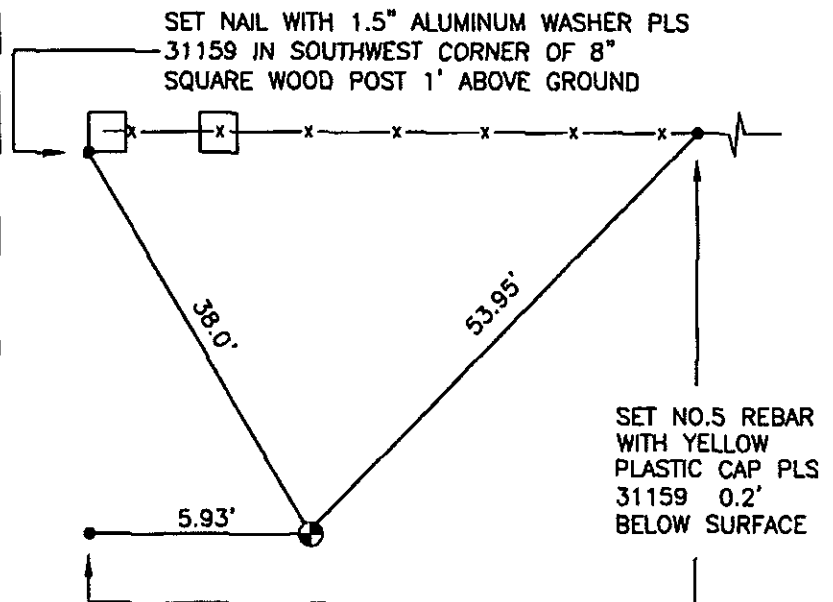

Stamping on Cap

5. CERTIFICATION

This is to certify that I was in responsible charge of the surveying work described in this record and that to the best of my knowledge the information presented herein is true and correct.

Name (Please Print): Laine A. Landau
Firm Name: Lamp, Rynearson & Associates, Inc.
Firm Address: 4715 Innovation Drive, Fort Collins, CO 80525

Phone: (970) 226-0342

6. LOCATION DIAGRAM

1" = 1 Mile

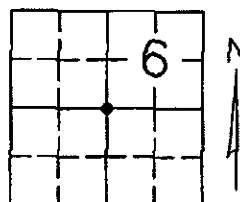

• = Location of Monument



Signature/Date through Seal

7. SEC 6 T 4S R 65W, 6TH P.M.
COUNTY ARAPAHOE, INDEX REF NUMBER 3-X

**8. SEC _____ T _____ R _____, 6TH P.M.
COUNTY _____, INDEX REF NUMBER _____

** To be used only for monuments located on county lines.



Dora
Department of Regulatory Agencies

Rev. 02/01/2011

ACCEPTED

SEP 30 2018

COLO. ST. BD. OF LIC.
FOR ARC, PE & PLS

RECEIVED AT OFFICE OF THE COUNTY CLERK
_____ COUNTY

BY: _____

DATE: _____

Record to be filed numerically by Index Reference Number, then alphabetically by letter in the index reference number, then under appropriate Township, Range, and Meridian.

COLORADO LAND SURVEY MONUMENT RECORD

Department of Regulatory Agencies
Board of Licensure for Architects, Professional Engineers and Professional Land Surveyors
1560 Broadway, Suite 1350
Denver, CO 80202

Phone: (303) 894-7800; Fax: (303) 984-2310; EMAIL: aes@dora.state.co.us; V/TDD 711

RECEIVED
JUN 26 2018

Report one monument only on this form - Reproduction of this form is prohibited. All items are to be filled in by the Land Surveyor using **PERMANENT BLACK LETTERING** and lines which can be reproduced.

1. TYPE OF MONUMENT: ☐ SECTION CORNER ☐ QUARTER CORNER ☐ SIXTEENTH CORNER ☒ OTHER WITNESS CORNER
2. DESCRIPTION AND DATE OF MONUMENT FOUND:
FOUND 3.25" ALUMINUM CAP, PLS 25618, 1988, 0.5' BELOW CONCRETE PAVING IN COLORADO DEPARTMENT OF TRANSPORTATION MONUMENT BOX WITH NO LID 2.3' SOUTH OF CENTERLINE.
3. DESCRIPTION OF MONUMENT SET BY YOU TO PERPETUATE THE LOCATION OF THIS POINT:
SET WITNESS CORNER, A 3/4" X 30" REBAR WITH 3.25" ALUMINUM CAP, PLS 38318, 2018, FLUSH WITH SURFACE OF GRASS. MONUMENT IS SET ON THE CENTER SECTION LINE BETWEEN THE NORTH QUARTER CORNER OF SECTION 6, T4S R65W, MONUMENTED BY A 3.25" ALUMINUM CAP, PLS 25618, AND THE CENTER QUARTER OF SECTION 6 MONUMENTED BY A 2" ALUMINUM CAP, PLS 10945, 115' SOUTH OF THE NORTH QUARTER CORNER. FOUND AND SET REFERENCE TIES AS SHOWN.
4. SKETCH SHOWING RELATIVE LOCATION OF MONUMENT, ACCESSORIES AND REFERENCE POINTS STATING WHETHER FOUND OR SET. SHOW SUPPORTING AND/OR CONTRADICTORY EVIDENCE WHERE APPLICABLE:

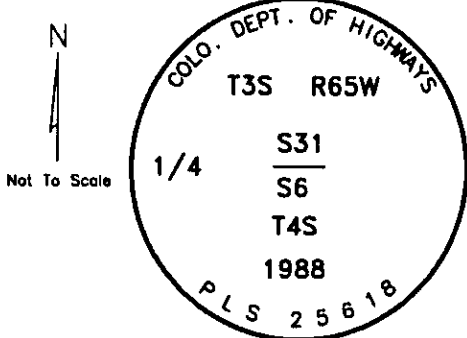

A. & C. FOUND NO.6 REBAR SET FLUSH WITH SURFACE OF GRASS 2.5' NORTH OF 4-STRAND BARBED WIRE FENCE PER MONUMENT RECORD ACCEPTED APRIL 3, 1995

B. SET NO.5 REBAR WITH 1.5" ALUM. CAP, PLS 38318, FLUSH WITH GROUND 0.5' SOUTH OF EDGE OF ASPHALT STAMPED "RM"

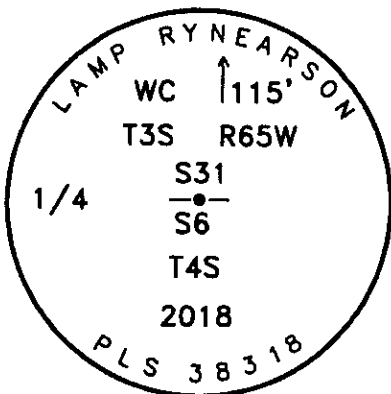

Stamping on Cap

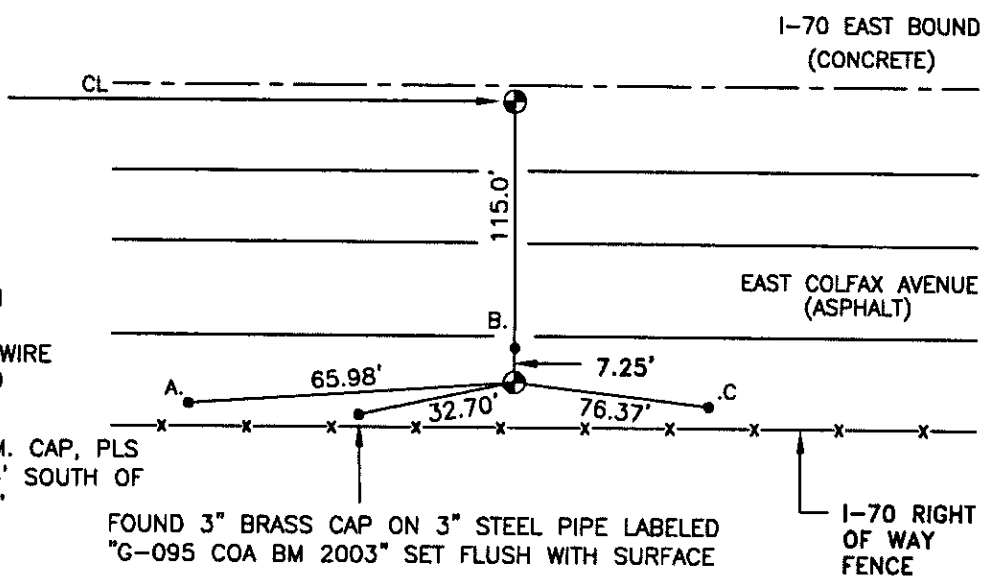

FOUND 3" BRASS CAP ON 3" STEEL PIPE LABELED "G-095 COA BM 2003" SET FLUSH WITH SURFACE

5. CERTIFICATION

This is to certify that I was in responsible charge of the surveying work described in this record and that to the best of my knowledge the information presented herein is true and correct.

Name (Please Print): Peter E. Paulus

Firm Name: Lamp, Rynearson & Associates, Inc.

Firm Address: 4715 Innovation Drive, Fort Collins, CO 80525

Phone: (970) 226-0342

6. LOCATION DIAGRAM

1" = 1 Mile

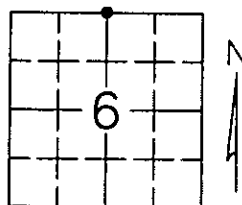

● = Location of Monument



Signature/Date through Seal

7. SEC 6 T 4S R 65W, 6TH P.M.
COUNTY ARAPAHOE, INDEX REF NUMBER 3-Z
- **8. SEC 31 T 3S R 65W, 6TH P.M.
COUNTY ADAMS, INDEX REF NUMBER 3-A

** To be used only for monuments located on county lines.



Dora
Department of Regulatory Agencies

Rev. 02/01/2011

ACCEPTED

JUL 31 2018

COLO. ST. BD. OF LIC.
FOR ARC, PE & PLS

RECEIVED AT OFFICE OF THE COUNTY CLERK
COUNTY

BY: _____

DATE: _____

Record to be filed numerically by Index Reference Number, then alphabetically by letter in the index reference number, then under appropriate Township, Range, and Meridian.

COLORADO LAND SURVEY MONUMENT RECORD

Department of Regulatory Agencies
Board of Licensure for Architects, Professional Engineers and Professional Land Surveyors
1560 Broadway, Suite 1350
Denver, CO 80202

Phone: (303) 894-7800; Fax: (303) 984-2310; EMAIL: aes@dora.state.co.us; V/TDD 711

RECEIVED
MAY 07 2018
COLO. ST. BD. OF LIC.
FOR ARC, PE AND PLS

Report one monument only on this form - Reproduction of this form is authorized.
All items are to be filled in by the Land Surveyor using **PERMANENT BLACK LETTERING** and lines which can be reproduced.

1. TYPE OF MONUMENT: ☐ SECTION CORNER ☒ QUARTER CORNER ☐ SIXTEENTH CORNER ☐ OTHER _____
2. DESCRIPTION AND DATE OF MONUMENT FOUND:
FOUND 3" BRASS CAP, LS 16419, 1986, +/- 1.8' DEEP IN MONUMENT BOX. UNABLE TO VERIFY SIZE OR TYPE OF MONUMENT UPON WHICH THIS CAP IS AFFIXED.
3. DESCRIPTION OF MONUMENT SET BY YOU TO PERPETUATE THE LOCATION OF THIS POINT:
FOUND AND SET REFERENCE TIES AS SHOWN.
4. SKETCH SHOWING RELATIVE LOCATION OF MONUMENT, ACCESSORIES AND REFERENCE POINTS STATING WHETHER FOUND OR SET. SHOW SUPPORTING AND/OR CONTRADICTIONARY EVIDENCE WHERE APPLICABLE:

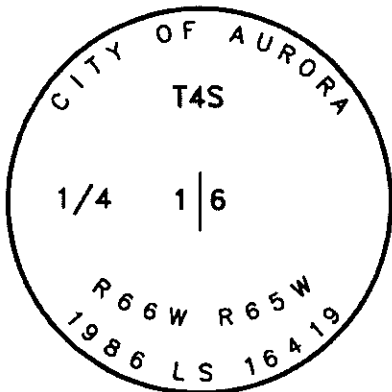
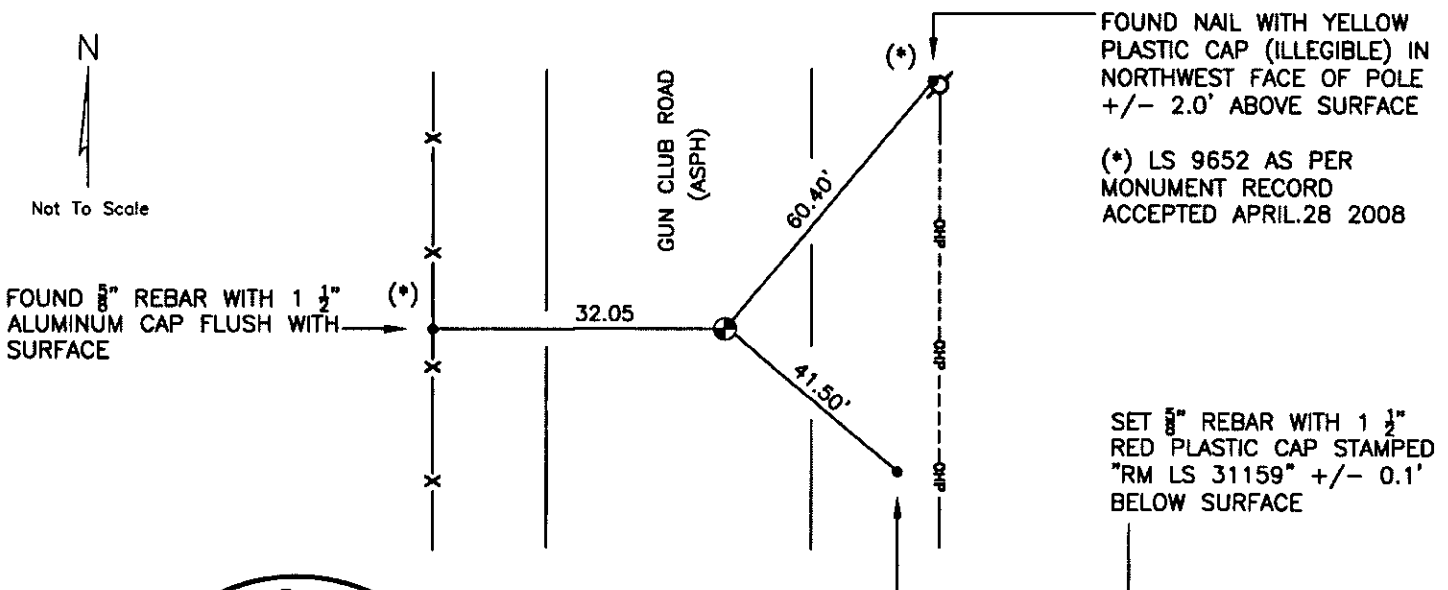

Stamping on Cap

5. CERTIFICATION

This is to certify that I was in responsible charge of the surveying work described in this record and that to the best of my knowledge the information presented herein is true and correct.

Name (Please Print): Laine A. Landau
Firm Name: Lamp, Rynearson & Associates, Inc.
Firm Address: 4715 Innovation Drive, Fort Collins, CO 80525
Phone: (970) 226-0342

6. LOCATION DIAGRAM

1" = 1 Mile

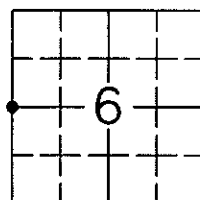

● = Location of Monument



Signature/Date through Seal

7. SEC 6 T 4S R 65W, 6TH P.M.
COUNTY ARAPAHOE INDEX REF NUMBER 1-X
- **8. SEC _____ T _____ R _____, 6TH P.M.
COUNTY _____ INDEX REF NUMBER _____

** To be used only for monuments located on county lines.



Dora
Department of Regulatory Agencies

Rev. 02/01/2011

ACCEPTED

JUN 30 2018

COLO. ST. BD. OF LIC.
FOR ARC, PE & PLS

RECEIVED AT OFFICE OF THE COUNTY CLERK
_____ COUNTY

BY: _____

DATE: _____

Record to be filed numerically by Index Reference Number, then alphabetically by letter in the index reference number, then under appropriate Township, Range, and Meridian.